Dispatch Democrat

VOLUME XLIV — UKIAH CITY, MENDOCINO COUNTY CAL., FRIDAY MORNING, JUNE 7, 1912 — NUMBER 34

SUPERIOR COURT NOTES

New Cases Filed the Past Week. Minutes and Orders as Copied from the Clerk's Record

NEW CASES FILED

L. C. McCloud has filed a suit in divorce from his wife, Mary E. McCloud, alleging desertion and abandonment. They were married June 30, 1905. A demurrer has been filed.

W. A. Bechtol has filed a suit against the Clear Lake R. R. Co., seeking to recover $1981.50 for supplies furnished, and additional amounts of $214.67 and $2.20.

Chas R. Perkins has filed a complaint against his wife, Blanche W. Perkins, asking the Court to issue a writ restraining her from taking their two minor children out of the state.

The complaint states that the plaintiff has cause to fear that his wife intends going to Nevada to establish residence with a view to beginning legal proceedings which may involve the custody of the two children. He asks that he be given the custody of the eldest child, if not of both.

CIVIL CASES

The demurrer of the defendant in the case of G. R. Bowles vs H. Netshe was overruled and 20 days after notice given to answer.

The case of A. J. Haun as trustee vs. F. M. Roeder et al was set for June 21.

In the case of Emma Anderson vs. Geo. Anderson it was argeed that the plaintiff take one lot and the defendant the other of proprety situated in Willits.

An intrelocutory decree of divorce was given Agnes Standish from LeMoyne Standish.

Donner unt Blitzen

Last Wednesday evening the residents of Ukiah were treated to an exhibition of celestial pyrotechnics. Big thunder heads blew up about sunset and from then to midnight the lightening played about the heavens in blinding flashes, some of them lasting for several seconds. They were almost constant, resembling the aurora borealis in that particular, although far more intense then the aurora. There was a little thunder and no rain and Ukiah people turned out en masse to enjoy the spectacle. The storm seemed to pass toward the northwest over the section between Anderson Valley and Point Arena.

Admitted to Probation

The case of B. H. Wolfe, who was arrested at Comptche several weeks ago for failure to support his family, came up before Judge White in the Superior Court this week.

Wolfe plead guilty and was admitted to probation for a peroid of two years. During that time he is to report to the probation officer once every month and to contribute $10 a month toward the support of his family.

Will Live in Ukiah

Mr. and Mrs. J. T. Berryhill, of Potter valley, came down to Ukiah last week to close up a deal involving the lease of their ranch in that valley. They have bought a place in town and will make their home here henceforth. Both are old settlers and are well known to a wide circle of old friends who will welcome them to our city.

Pinched for Gambling

Sheriff R. R. Byrnes left Wednesday for Laytonville on official business. It seems that there hae been flagrant and open violations of the gambling and liqour laws there and he has had two men working up evidence for several weeks.

About half a dozen leading residents of the northern town and surrounding country will be pinched and tried.

Firemen to Open Hall

The Ukiah Fire Department will open its new hall next Wednesday evening with a reception to its friends. There will be a banquet and a musical program and these who receive invitations may count themselves fortunate, as a good time is assured.

LIBRARY PETITION SUBMITTED TO BOARD

At the meeting of the town trustees last Monday evening a petition was submitted to the town board asking for the establishment of a Carnegie library here and recomending the purchase of a lot at the northwest corner of Smith and Clay streets for the location of the building. The petition contained a subscription of about $1300 toward the purchase of the lot. The board laid the matter over until the next meeting.

The proposition is meeting with considerable opposition from many citizens of the town. The establishment of a Carnegie library means that we saddle ourselves with a perpetual obligation. The building proposed by these in favor of it is to cost $8000. The town is to furnish the lot and in addition has to raise 10 per cent of the value of the building each year toward its maintenance. In addition to this there will be grounds to be kept up and janitor work to be paid for, which will bring the total to considerable. But the worst feature is the fact that if the town desires to give the library up at some future time the entire property reverts to Carnegie. Once we establish this monument to the steel king we have to keep it up. There may be years when we need the money worse for streets or something else. But that will make no difference. We saddle ourselves with a perpetual obligation and it is this feature which the opponents of the proposition find most objectionable.

A second objection is urged from a standpoint of ethics. The origin of the Carnegie fortune, wrung as it was from the people by methods that have engendered everlasting hate toward the steel magnate, is put forward as a reason why we should turn the offer down. "Shall we condemn Carneige and yet accept gifts from him?" is the way the oppostion puts the question.

As the library is conducted at present it is giving universal satisfaction and before the board on the petition in regard to the matter it might be well to submit the question to the people of the town in a referendum vote and find out whether the preponderance of sentiment is for or against the proposition.

EXCURSION TO FORT BEING PLANNED

Plans are on foot looking to an excursion to Fort Bragg from Ukiah sometime about the middle of June. The trip is to be made over the line of the Northwestern Pacific to Willits and from there to the redwood city over the line of the California Western Railroad and Navigation Co.

This new line, which it is anticipated will be completed about the 12th of June, means the dawn of a new era for the coast, inasmuch as it gives that section direct rail communication with the valleys and with San Francisco, and the citizens of the coast metropolis mean to signalize the opening of the road by some sort of celebration. To this end plans have been made for the excursion.

The precise date and the rates for the round trip will be announced later.

Needless to say a large number of Ukiah people will avail themselves of the opportunity to enjoy a few hours of the bracing sea air and the cool breezes from the northwest that temper the summer heat of the coast section.

Fort Bragg is making great strides forward these days and the excursion will enable our people to see what she has done in the way of progress, and wil go far to promoting a feeling of frendliness between the two leading towns of the county.

Fire at Orrs

Joh Orr came over the mountain from his resort at the hot springs on business the latter part of last week. He reports that one day lsat week he lost the place which was formerly used as a asloon at the resort by fire. The building was situated at some distance from the main hotel on the bank of the river. It had been fitted up as a sleeping place since Orr's went dry. The loss was considerable, consisting of the building and the furnishings of four bedrooms.

SHORT ITEMS OF INTEREST INCLUDING PERSONAL NOTES CONCERNING LOCAL PEOPLE

Miss Gladys Leek, of Hopland, was rooting for the Hopland team Sunday.

Homer Marshll and wife, of Hopland, were in town the first of the week.

Dr. Deane spent several days in San Francisco on business the latter part of last week.

H. C. Brooks, one of Potter Valley's prosperous farmers, was in town on business Monday.

Louis Mann was in from his home at Hemlock the latter part of last week. He was accompanied by his wife and family.

Attorney Maurice Hirsch spent the latter part of last week and the first of this in San Fancisco on important business.

Miss Vivian Dimmick, who has been visitng with R. E. Dimmick and family, has returned to her home in Portland, Oregon.

C. E. Russell and wife, well known residents of Sherwood, were called to Ukiah on business the latter part of last week.

Sam Blevins, Ray Cox and Lafe Van Dusen made a flyng trip to Wendling one day this week, where Sam won a case from a "chink".

Dr. W. H. Wadsworth and wife arrived in town this week from Berkeley and are visiting Dr. J. W. Hudson and wife. They came up in the Doctor's new auto.

Supt. W. S. Graham of the Snow Mountain Water and Power Co. and wife are enjoying a visit from Mr. and Mrs. Thos. Nichols and children, of San Francisco.

Tom Lucas came up from Petaluma the latter part of last week and spent a few days in town. Tom has a good position there now and likes the chicken town first rate.

Charley Halliday was among the Ukiahites who visited the metropolis the first of the week. He went down with Lou Cunningham and returned with Bert Van Nader and Hale Mcowen, Jr.

W. P. Thomas and H. B. Muir have gone to Humboldt county on an extended business trip. They have in view a splendid proposition in southern Humboldt and have gone up there to get the matter in shape.

R. F. Wilde, the popular proprietor of the Cecille Hotel, is greeted now days with the salutation of "Oh, you kid". Reason, he has lost his labial palpi and looks like real kid. Wilde says he's there, strong like Kelsey.

Miss Caroline Beckley was tendered a shower last Friday evening by the Ladies' Band, the occasion being her approaching marriage with Mr. Hale Prather, County Cerk McCowen's efficient deputy. The young lady was the recipient of many beautiful and useful gifts.

E. L. Waldteufel, a brother of J. A., the well known Redwood Valley booster and real estate man, arrived in Ukiah the latter part of last week for a short visit. If he likes this country Mr. Waldteufel will in all probability decide to settle here, engaging in business with his brother.

Mayor Ed Roth came down from Willits last Friday and spent a few days in town on business. Besides being Willits' mayor he is one of her progressive boosters and is continually on the job when it comes to saying a good word for his town. He is engaged in the real estate business there.

Mrs. Dave Brandon, wife of the genial supervisor of the Fourth district, accompianed her husband over from Fort Bragg the first of the week and spent several days visiting friends in Ukiah. Mr. and Mr. Brandon are estimable people and have many friends in Ukiah who are always glad to see them.

E.E. Holbrook spent Friday in Potter valley on business.

Mr. and Mrs. G. M. Bickford, of Potter valley, were in Ukiah yesterday.

Joe Edwards arrived last week for a visit with relatives and friends in Ukiah.

Sidney Smith went to Willits yesterday to assist his father, Ed Smith, in some surveying.

Wm. Hoefgen left last Friday for a two weeks' business trip to San Francisco and Modesto.

Misses Emma and May Redemeyer departed yesterday for a few days visit in the bay cities.

T. E. Rawles and wife, were among the Anderson valley residents in Ukiah the past week.

Mrs. Hazel Packer returned Wednesday from a few day visit with friends in San Francislco.

Miss Della McKay spent Thursday and Friday of last week at the McKay ranch below Orrs Springs.

Attorney Theodore P. Hale returned last Friday evening from a business trip to San Francicso.

Dr. Nuckolls and family arrived this week for a visit with old friends in Ukiah and Redwood valley.

W. S. Gorrell, of Albion, was among the prominent coasters in Ukiah this week, coming over yesterday.

Horace Eldred and wife left last Wednesday for Covelo where they will visit friends and relatives for a few weeks.

Mrs. E. D. Roach and son Donald came up from Berkeley last Sunday and are visiting Lou Roach and family in Ukiah.

Ed Smith and Marion Gibson returned last Friday afternoon from a surveying trip to the northern part of the county.

Mrs. Monroe, of Mendocino, has been in Ukiah this week on business. She is landlady of the Alhambra hotel in that city.

Marshal Fred Smith, of Fort Bragg, came over from his home on the coast on official business the latter part of last week.

Supervisor Fairbanks was in town this week from Willits looking after the interests of his district at the regular board meeting.

Dr. Stout and wife were departing passengers on yesterday's southbound train. During their absence they will visit Yosemite valley.

Miss Lillian Evans came up from Hopland last Wednesday for a short visit with her folks here, returning on the afteronon train.

G. Garzini, a prominent Italian resident of Ukiah, will leave in a few days for his home in Italy for a short visit to his family. He will return some time this fall.

H. L. Preston, Dan Thornburg and Fred Thomas spent Decoration Day on Eel river, chaperoned by Mr. Thomas' sister, Miss Marguerite. The trip was made in Mr. Preston's Buick.

M. Phillip Hanson returned Tuesday evening from a trip down the line. He met with an accident while riding horseback, the horse falling on him and injuring his leg. Phllip is able to hop around now all right, however.

Henry Singley came over from his home at Orr's Springs last Friday and on his return was accompanied by his two daughters, Georgia and Theo, who came up from school at Santa Rosa to spend the summer vacation at home.

Frank Reynolds, the energetic supervisor of the fifth district, came over from the coast Sunday and said that it was slightly warmer here than in his section. So far he has always been truthful so we take his word for it, in view of the fact that it has been warm here, but not hot.

MAY PURCHASE GROVE AND RACE TRAGK

At the regular monthly meeting of the Ukiah Merchants' Association held at the city hall last Tuesday evening the proposition of holding an annual hop festival was reported on by the committee in charge and found by them to be almost unanimously supported. It is the purpose of the Merchants' Association to secure the support of every resident of Ukiah Valley in this matter, knowing that such an event will work for the benefit ofthe entire community.

The matter of purchasing the Ukiah fair grounds was also brought up for discussion and the report of the Committee heard and it was finally decided that this same committee, composed of B. S. Hirsch, L. Hofman and H. A. Keller, should confer with the Farmers' Club, securing their aid and thereby assuring the town of Ukiah that it shall fail in line with many of her neighbor cities and hold a county fair annually hereafter. The sentiment of the public in general was also secured regarding the purchasing of Todd's Grove by bonding the town, providing an agreed price could be arrived at. It was also found to be very favorably supported.

The matter of advertising the sale of delinquent accounts of members of the association was discussed at length and it was decided to place all unpaid claims in the hands of the association's attorney for 30 days for collection; at the end of that time all accounts which have not been settled will be advertised in frames placed in the display windows of all members of business. These frames will be on exhibition in a few days and a complete list of all said accounts will be posted July 1st.

Want Picture Show Closed

A petition was sent up to the town board last Monday evening signed by a large number of church people asking the board to close picture shows in Ukiah Sunday evening. The petition was laid over nutil next Monday evening.

Marriage Licenses Issued

The following marriage licenses have been issued the past week:

Percy Sobrey and Mary A. Neary; Edward Ridley and Nina Walters, of Hardy Creek; Gorden A. Smith and Elsie Burr, of Fort Bragg.

UKIAH TEAM IS TRIMMED BY HOPLAND

With two of her strongest men and heaviest hitters out of town and and consequently out of the game, Ukiah went up against the fastest bunch of ball players and the rottenest umpire last Sunday that it has been her lot to meet for some time. The result was a defeat at the hands of the Hopland aggregation by the close score of three to five.

The loss of the game is directly due to the failure of Hufft, Ukiah's catcher, and Coy, her shortstop, to show up.

In spite of the rotten decisions of the Hopland umpire the local boys would have pulled a victory down had these two men been in the game. But with her double handicap of a weakened team and a rotten umpire she was up aginst a hard proposition and the score tells the tale.

Tobin was put behind the bat and did his best, while Kerston, of the State Hospital team, played Coy's position. With a consequent shifting of the other players to meet the exigencies of the case the Ukiah team was simply shot all to pieces and was comparatively easy game for Hopland.

It is safe to say that with Tobin at his position on second, Coy at shortstop and Hufft behind the bat there would have been nothing to it and the score would have been just as decisively the other way.

Features of the game were Kerston's home run when he knocked the ball into the prune orchard and Dooley's walking a man with three on bases.

Charley and Claude Pressley were down from Eel river the first of the week on business and "hogging 'em up" a little bit. They saw a wild "muscoovy" on the way down but it got away.

SUPERVISORS' PROCEEDINGS

Offical Report of the Business Transacted by the Board at Its Last Meeting

In the Board of Supervisors of the County of Mendocino, State of California, June 3, 1912. All members present. The minutes of the last meeting were read and approved.

In the matter of the application of Mrs. Nettie Cavanaugh for aid for five half orphans.

The above party was granted an allowance of $31.25 per month for the support of five half orphans.

The report of the Superintendent of the County Farm for the month of May, 1912, was accepted by the board.

In the matter of the change of name of Gowan Precinct.

The petition signed by a large majority of the registered voters in the above precinct, asking that the name of the precinct be changed from Gowan to Philo Precinct, on motion duly carried the change was ordered made.

In the matter of forming a new precinct to be known as Ranch Precinct.

A petition signed by the required number of eligible voters asking for the formation of Ranch Precinct from a portion of Tunnel precinct, and good reason appearing therefor, it was ordered, on motion unanimously carried that the precinct be formed.

In the matter of the transfer of funds.

On motion duly carried it was ordered that the sum of $10.68 be transferred from Co.Gen.1910, to Co. Gen. No. 3, 1910. On motion duly carried, F. E. Anker & Co. was authorized to procure and install in the Board Room an electric fan at a cost of $26.00. In the Matter of the Jackson & Long Valley Road Viewers' Report.

On motion duly carried, the above report was laid over until the next meeting.

The Board then adjourned to meet at ten a. m. Tuesday, June 4, 1912.

In the Board of Supervisors, Mendocino County, June 4th, 1912.

All members presant. The Board met at ten a. m. The minutes of the last meeting were read and approved.

In the matter of the viewers report on the proposed road and bridge in Redwood Valley.

The viewers report on the above road and bridge was filed with the Board, and after duly considering the same, on motion duly carried, it was ordered that the report be accepted, and the time for hearing non-consenting land owners fixed for 2:30 p. m. of Tuesday, July 2nd, 1912, and the Clerk ordered to notify the non-consenting land owners accordingly.

In the Matter of the Williams Creek Bridge.

On motion of Supervisor Fairbanks duly carried it was ordered that bids be advertised for the construction of the above bridge in the Dispatch Democrat and Willits News. Bids to be received up to 3 p. m. of Tuesday, July 2nd, 1912. Bids to be sealed and in writing and accompanied by a certified check for 10 per cent. The Board reserving the right to reject any and all bids.

The Tax Collector was authorized to have tax receipts printed which are necesary for his office.

In the Matter of paying the election officers who served the Presidential Primary Election.

On motion duly carried it was ordered that the above officers be paid for their servces according to the following scale:

For each officer serving on a Board of election in a precinct where there were 50 votes or less cast $4.00

In precincts where from 50 to 150 votes were cast, $6.00

It was further ordered that the auditor draw his warrant accordingly, the Clerk to furnish him with a list of all officers who served at the above election together with the amounts to which each is entitled.

Mrs. May Schuler was granted an allowance of $12.50 per month for the support of 2 half orphans.

Mads. W. Anderson was granted an allowance of $7.50 per month, from the county, same to be payable in supplies through the L. E. White Lumber Co.

(Cootinued on Page 8.)

Valley, Coast and Mountain

BIG FOURTH AT WILLITS

Contest for Goddess on. Sports and Ball Games Will be Features

(Special to Dispatch.)

Willits, June 4—Don't forget Willits is going to have a record breaking celebraton on the Fourth. Voting on the Goddess of Liberty has star ted and some of the nicest, prettiest, wittiest and most queenly maidens in the State are being voted for. It so happens that each of the aforesaid girls has some fellow that swears that his affinity is a Goddess and there will sure be some contest when the boys get started once.

The full sheet posters have been sent out all over the county and they are certainly some class.

Fireworks will be one of the big features this year. A hose cart contest will be arranged for competing teams from Ukiah, Fort Bragg and Willits.

Several baseball teams will compete for the championship of Mendocino county. It will be the crack teams of the coast against the Valley teams.

Reynolds Making Good

Supervisor Keynolds is having good road work done down the coast. A number of bad grades are being cut out and rough places made smooth. If Frank keeps up the coast roads in his district will be an even grade by the end of his first term. Of course, the Navarro grade will continue to disgrace the coast, but some day the responsible parties will have a change of heart and give permission to abandon it for a better one. Mr. Reynolds is making good at evey turn of the road.—Record.

Activities at Gualala

A number of men passed through town this week for Gualala, where extensive tie-making will be the order for some time. The site may be cleared and the foundation of a mill laid this fall, preparatory for building next spring, but this is not definitely settled. Two years from now will undoubtedly see mill activities revived at Gualala, if not before.—Record.

Another School Election

(Special to Dispatch)

Willits, June 4—The grammar school trustees have called another school bond election for the 24th inst. We must have more school facilities to accomodate our growing population. We need two extra teachers to handle the children. There is no race suicide in this neck of the woods.

THE BEST REMEDY

For all kinds of sore eyes is Sutherland's Eagle Eye Salve. It is a creamy snow white ointment and would not injure the eyes of a babe. Guaranteed 25c. Sold by E. B. Gibson.

Graduates from Normal

Mrs. Jos. Bishop left by steamer Wednesday for San Francisco, to attend the graduating exercises of Miss Minnie Bishop from the State Normal school. We understand Miss Minnie has secured the Galloway school for next year.—Record.

Will Vote Moubay

(Special to Dispatch.)

Willits, June 4—Next Monday Willits will vote on the proposition of turning over the rate fixing power for our public utilities to the State Railroad Commission.

Now Is The Time To Subscribe

Subscribers should send in their subscriptions at once in order to take advantage of our extraordinary offer. The Dispatch-Democrat and the Town and Country Journal for one year for only $3, and a life size portrait, of any photograph. Free. Look up the date on the wrapper and send in the amount at once.

Ostrich feathers and plumes cleaned, dyed and made like new. Willow plumes made from old feathers. Broken feathers repaired. Ukiah Steam Laundry. 41 tf.

Any trouble with your eyes—See Dr. W. E. Doty, Eye specialist, J. Q. Whiite, bldg, Stanley st. Permanently located. Prices reasonable. Consultation free. 28 tf

If your eyes trouble you or you have headaches, see P. H. Joseph, the graduate optometrist. Examination free. 28—tf.

INSTRUMENTS RECORDED

MORTGAGES

Chas Goodwin to E. A. Gravier, chat; W. Mack to Fred Speck; D. H. Stark et ux to W. Waldo; E. F. Wentworth to Susan Weingart; I. P. Butler to L. Bittenbender. N. K. Barnwell to S. R. Livermore; Claus Yensen to F. B. Com. Bk; Standard Farm and Stock Co. to J. H. Barker Co; Frank Sandelin to Sav. Bk. Mendo. Co.; Frank Sandelin to J. W. McCormick; H. A. Maolney to A. Giovannini; E. and I. Koeing to M. O. Burkhardt; Wm. Lawson et al to E. P. Gillmore.

DEEDS

G. C. Cleveland et ux to Geo. W. Cleveland; Russian Riv. Dev. Co. to D. G. Mc Grew; W. H. Robuson et ux to E. Wunsch; A. K. Whitney et ux to Tessie I. Shipman; W. W. and S. R. Waldo to D. H. Stark et ux; L. E. Bartow to J. C. Wynn; N. E. and T. F. Rowe to Antone A. Allen; Martin Stevens to Fred Halling; O. White as Commissioner to Fred Halling Union Lumber Co. to F. B. Com. Bk; J. W. McCormick to Frank Sandelin; A. H. Buckwedel et al to R. R. Mohr; J. D. Morrison et al to M. G. Morriosn; M. Morrison to W. P. Thomas; H. B. Muir to B. N. Springer; A. C. Shehan to John Walker; Stearns Lumber Co. to E. Koeing; J. S. Rohrbough to Susan Zeek; J. M. McSpadden to R. T. Hutsell; Jas. Lennox et ux to Sarah A. Berryhill; T. H. Spotswoood to Addie Spotswood; J. W. Spotswood to same;

MISISCEL LANEOS

W. P. Plumb to Phoebe Pate, sts. mtge; C. N. Underhill to L. A. Ulrey et al, lease; W. W. and S. R. Waldo to W. W. Waldo, power of attorney; J. D. Murray est. by adr. to W. Heisel, ord con. sale; A. Duffey to Claus Yensen, sts. mtge; A. H. Averill machinery Co. to J. E. Walsh et al sts P. P. mge; U. S.A. to B. Heryford heirs pat; same to Clemons Heryford; E. Wentworth to Nettie Taylor, can mtge; Mrs. M. B. Smith to Frank Sandelin sts. mtge; Joe Elser vs. Clear Lake R. R. Co: mce. lien; U. S. A. to heirs of G. W. Morrison, pat, Edward Tullis as adr. to 1st Bank of Sav. of F. B. assnt. of mtge; Mendocino Bk. of Commerce to S. A. McGun, sts. mtge; U. S. A. to John Zarucchi, pat: same, receiver's receipts; R. T. Hutsell to J. O. McSpadden, assnt. of mtge; J. W. Blair to E. P. Gillmore, assnt. of lease; I. M. Vinton to Celia Knox, agreement indexed as deed and mortgage; L. T. Tuttle to I. H. White rescind of argeement.; R. P. Adrian to Macy Leek, assnt, mtge.

An Astronomer's Wit.

Professor Adams of Cambridge university, England, who discovered the planet Neptune, was a distinguished proof that a man may have his head among the clouds and still keep a ready wit for mundane occasions. At a dinner of the Philosophical society, runs a contribution to the Cornhill Magazine, one of the company was concluding an after dinner speech about the activities of the society for the past year. He pointed to the book of the proceedings lying on the table near him, adding:

"But of all the proceedings this year, gentlemen, you will agree with me that one of the best is this [waving his hand at the assembled diners] philosophical proceeding."

"Illustrated with plates!" flashed out Professor Adams to his neighbor at the table.

A Left Handed Compliment.

"Ma," said little Harry, "I'll tell you what you ought to do."

"What, dear?" his mother asked.

"You ought to go over to live in some country where the people are Mohammedans."

"What on earth ever put such a thought as that into your dear head, darling?"

"'Cause over there they think all fat women are beautiful."

"Harry, if you dare to open your mouth again this evening you will be sent to bed with nothing to eat!"—Chicago Record-Herald.

Heat Makes Crops Grow

(Special to Dispatch)

Willits, June 4—It is hot—red hot, and then some. The hot wave struck Willits last Friday and is still with us. The thermometer registers in the vicinity of the 100 mark every day and our people are sweltering. The heat is not unusual for this time of the year but this season we had winter weather up to about a week ago and had to have fires to keep warm.

The hot weather is makingthe vegetation grow so fast you can almost see it for the ground was thoroughly saturated with water. We will have a banner hay and grain crop.

Little Boy Improving

The little son of Mr. and Mrs. Robt. Gurley, who was so badly burned at Melburne some months ago, has so far improved that his mother was able to return with him to Melburne the first of the week. Dr. Peirsol grafted about 48 square inches of skin on the little fellow and he is now making rapid improvement.—Beacon.

It is now well known that not more than one case of rheumatism in ten requires any internal treatment whatever. All tnat is needed is a free appilcation of Chamberlain's Liniment and massaging the parts at each application. Try it and see how quickly it will relieve the pain and soreness. Sold by all dealers.

Chinaman Cut in Row

In a fight in the Fort Bragg tenderloin the fore part of the week a Chinaman was badly cut about the head as a result of a row over a card game.—Beacon.

Dairy Ranch for Sale

190 acres. About 114 acres under cultivation, well improved, 30 cows with place, will keep 40. For further particulars enquire,

L. A. Brown.
Point Arena.
31—tf.

DON'T EXPERIMENT WITH A COUGH

When Dr. Bell's Pine-Tar-Honey has been used by millions of people for sixteen years wiith a steady increasing demand. Look for the Bell on the Bottle. Sold by E. B. Gibson.

Notice to Fruitgrowers

Notice is hereby given by the undersigned that now is the time to spray for codlin moth. Use arsenate of lead.

J. R. Banks.
Horticultural Commissioner.
28—8

There is no real need of any one being troubled with constipation. Chamberlain's Tablets will cause an agreeable movement of the bowels without any unpleasant effect. Give them a trial. For sale by all dealers.

Wanted—10 bred sows; also some young pigs. State price and particulars. Also good milch cow. Address A. D. Dispatch-Democrat office. 24—tf.

Good Weight.

One trick of the trade was taught to the young butcher by the marketman who gave him his first employment. The old dealer pointed to trays of beef, lamb and pork trimmings beneath the counter.

"When customers ask to have all the waste that has been cut from their own meat wrapped up with their order be sure to put in a few of these trimmings besides," he said. "Most always they want the scraps sent home so they can weigh the whole business and find out whether they are getting full weight or not. Enough extra pieces to tip the scales half an ounce beyond the supposed weight won't hurt anybody and will give us a good name."

Shortly after that the new clerk heard one frugal housewife say to another: "Oh, why don't you trade at Blank's? He gives such good measure, often almost an ounce more than you pay for."

The clerk smiled.—Washington Star.

House, Sign & Carriage Painting
Automobile Work a Specialty

Shop at Rear of Chessall's
Blacksmith Shop

C. K. Trowbridge

PAINTER AND DECORATOR

Donohue Hotel
Phone 761

Satisfaction
Guaranteed

PROFESSIONAL CARDS.

Hale McCowen, Jr.
ATTORNEY-AT-LAW
Will practice in all State and Federal Courts. Office in Preston Bldg.
UKIAH, CAL.

KEITH C. EVERSOLE
ATTORNEY AT LAW
MILLS BUILDING SAN FRANCISCO
PRACTICE IN STATE AND UNITED STATES COURTS

L. C. Henley Ed V. Henley
Henley & Henley
ATTORNEYS-AT-LAW
Will practise in all State and Federal courts. Office Heger building, west of Court House, Ukiah, Cal.

J. E. Pemberton Theo. P. Hale
Pemberton & Hale
Lawyers
109 W. Perkins St.
Ukiah Cal. Phone 1361
Practice in all Courts

R. PETERSON, D. V. S.
Veterinary Surgeon and Dentist
Will attend calls. Call up Gibson's drugstore

ORNBAUN & FRASIER
ATTORNEYS AT LAW
727 PACIFIC BUILDING
SAN FRANCISCO - - - CAL.
Will promptly attend to all business intrusted to their care.

J. W. PRESTON
Attorney and Counselor at Law
Will Prattice in all State and Federal Courts
UKIAH, CAL

DR. CHAS. E. PEIRCE
OSTEOPATHIC PHYSICIAN
Office—Palace Hotel, rooms—. Hours—10 to 12 a. m., 2 to 4 p. m. Other hours by appointment. Telehone No. 1291

DR. A. L. GIBSON,
DENTIST
Ukiah, Cal
OFFICE—Marks Building.

W. G. POAGE,
ATTORNEY and COUNSELOR AT LAW.
Ukiah, Cal.
Will practice in all the courts of the state Prompt attention given to all business entrusted to his care. OFFICE: School St., south of Christian church

ROBERT DUNCAN,
DISTRICT ATTORNEY and ATTORNEY AT LAW,
Ukiah City, Cal.
Will practice in all the Courts of the State Prompt attention given to all probate business and civil business to which the county is not a party.
OFFICE—Upstairs in Court House.

McNAB & HIRSCH
Attorneys and Counselors at Law
Ukiah, Cal.
Will practice in all State and Federal courts
Office—In Odd Fellows' building.

THOMAS & THOMAS
ATTORNEYS and COUNSELORS AT LAW
Ukiah, Cal.
OFFICE—In Postoffice Building, Corner School and Perkins streets.
Will practice in all State and Federal Courts

DR. I. M. LATHROP-MALPAS
WOMEN AND CHILDREN'S DISEASES A SPECIALTY
Ukiah, Cal.
Office No. 204 Oak st. Phone, 613

Office hours
9 to 12 M.
1 to 5 P. M.
Phone Sutter 455
DR. E. G. CASE,
DENTIST
Room 209
Westbank Building 830 Market Street
San Francisco

TIME TABLE

Northwestern Pacific Railroad In Effect April 30, 1911.

Ukiah

Trains Depart—
Toward San Francisco at 7:05 a m and 3:06 p m.
Toward Willits at 12:16 & 7:41 p. m.
Trains Arrive—
From San Francisco at 12:16 a m and 7:41 p m.
From Willits at 7:05 a. m. and 3:06 p. m.

Willits

Trains Depart—
Toward San Francisco at 6:00 a. m. and 1:55 p. m.
Toward Sherwood at 4:10 p m.
Toward Longvale 11:30 a. m. and 2:10 p. m.
Trains Arrive—
From San Francisco at 1:25 and 8:50 p. m.
From Sherwood at 6:55 p. m.
From Longvale 1:10 and 3:50 p. m.

Longvale

Trains Depart—
Toward San Francisco at 12:40 and 2:50 p. m.
Trains Arrive—
From San Francisco at 12:30 and 2:40 p. m.

Sherwood

Trains Depart—
Toward Willits at 5:40 p. m.
Trains Arrive—
From Willits at 5:25 p. m.

Hopland

Trains Depart—
Toward San Francisco at 7:30 a. m. and 3:32 p m.
Trains Arrive—
Toward Ukiah at 11:47 a. m. and 7:11 p m.

When in Frisco

Come to the WINDSOR HOTEL and inspect our rooms with private bath for $1.00 a day or $5.00 a week.

New building, new furniture, new carpets and new prices in fact a new select family hotel at low rates.

Steam heat, hot and cold running water, cafe and elevator service at all hours and a city phone in every room.

Weekly rates $4.00 and up. Write for folder. Old patrons don't forget we are right down town. Turk and Eddy street cars pass the door.

Windsor Hotel

238 Eddy St., San Francisco

WE DON'T HAVE TO

Tell you what it is for it's name tells. Dr. Bell's Pine-Tar-Honey is the best cough medicine and several million people already know it. Look for the Bell on the Bottle. Sold by E. B. Gibson.

MATTRESSES

Sole agents in Ukiah for the famous Sealey and Ostermoor makes. Sixty days free trial to bona fide purchasers.

J. W. Eversole.
For Quality

J. W. Eversole
EMBALMER and FUNERAL DIRECTOR
New Building North of Palace Hotel
Phone541 Residence 543

Society of California Pioneers Building
Hotel Argonaut
Caters to both family and commercial trade
Fourth and Market Sts., San Francisco. Center of the City.
400 ROOMS
Rooms with detached bath, $100 per day.
Rooms with private bath $1.50 and up per day.
Breakfast, 50 cents Lunch, 50 cents; Dinner, including wine, $1.
Special weekly and monthly rates
Hotel Argonaut free bus meets all trains and steamers.
Edward Rolkin, Mgr.

Golden West Hotel
in the city's center
Fred P. Plageman, Prop.
200 Rooms. Hot Baths
Every Modern Improvement
Cafe in Connection
Room $1.00 per day upward
" and bath $1.50 per day upwards.
Corner Ellis and Powell Sts.
San Francisco - Cal.
Entrance on Powell St.
Phone Douglas 3215

Hotel Turpin
Newest and Most Popular Commercial Hotel
17 Powell St., at Market
Six stories of solid comfort: 19 first-class eating houses withi n 1 lock. Rates, $1., $1.50 to $4. per day: 225 rooms, not a dark room in the house F. L. & A. W. TURPIN, Props. and Mgrs. Former owners Royal and Hamilton Hotels.

GRANULATED EYE LIDS

Can be cured without cauterizing or scarifying by the use of Sutherland's Eagle Eye Salve. We guarantee it to cure. 25c everywhere. Sold by E. B. Gibson.

DO YOU GET THE BEST

If you have a cough, cold, asthma, croup or any throat or bronchial trouble and use Dr. Bell's Pine-Tar Honey, you do. Look for the Bell on the Bottle. sold by E. B. Gibson.

Insist on getting an abstract from Halliday Abstract Co. Ukiah and save trouble later on. 19—tf

San Francisco Business College
gets positions for its graduates
903 Market St., cor. 5th St., San Francisco
Write for Catalog
The Best Equipped Business College on the Coast

A SQUIRREL WITH NERVE.

Survived Its Wild Leap Over a Cliff to Escape Captivity.

It may not be generally known that the squirrel can leap from a great height, break its fall in its descent and alight uninjured. A naturalist once saw a squirrel leap from a treetop thirty feet high, drop to the ground and run up another tree for safety.

Some boys in Mexico caught a black squirrel nearly as big as a cat. It had once escaped from them by leaping from the top of a sixty foot pine tree. They thought it bewitched and wanted to throw it down a precipice several hundred feet deep. A traveler intervened to obtain fair play.

The squirrel was conveyed in a pillowcase to the edge of the cliff, then let out, that he might take the choice between captivity and the terrible leap. The crouching squirrel looked down the abyss, then backward and sideways, his eyes glistening.

Seeing no escape except in front, he took a flying leap into space and fluttered rather than fell into the abyss. His legs worked like those of a swimming dog, but faster, while his tail, slightly elevated, spread out like a fan.

He landed on a ledge of limestone, where he could be seen squatting on his hind legs and smoothing his ruffled fur, after which he made for the creek, drank and scampered away into the willow thicket.—London Answers.

ROUTED HIS CREDITOR.

Lespes, the French Writer, Adopted a Most Effective Method.

Lespes, the French journalist, known as Timothee Trimm, was once disagreeably intruded on by a creditor, who announced his intention of not departing until he was paid. The creditor planted himself on a chair, and Lespes beheld him, with consternation, draw bread and cheese from his pockets, as though to fortify himself against events.

Several hours glided by. Lespes had resumed his writing and finished an article. The creditor showed no signs of moving. Suddenly Lespes rose and with bits of newspaper began carefully blocking all the apertures through which air could come into the room. He then made preparations for lighting a charcoal fire, but before applying the match pasted on the wall just opposite the creditor's eyes a paper thus laconically worded:

"Take notice that we died of our own will."

"What are you doing?" exclaimed the creditor uneasily.

"Your society would render life intolerable, so we are going to commit suicide together," answered Timothee tranquilly.

It is needless to say that the creditor decamped without waiting for results and without his money.—Argonaut.

The Pride of the Poor.

At the present stage of sociology no onlooker need doubt this New York Sun story of the "might have beens" of a great city:

So many men to whom the city missionary had given money for a night's lodging had expressed a preference for a certain east side lodging house that he wondered what constituted its particular attraction.

"It makes us feel self respecting," the men said when questioned.

So far as the missionary could see it was a typical lodging house, whose inducements to self respect were not apparent to the ordinary eye. He appealed to the manager. By what method did he fan the fires of self respect in his guests?

The manager pointed to a sign above his desk—"Gentlemen Are Requested to Leave Their Valuables With the Clerk."

The Difference In Icebergs.

No two icebergs appear to be exactly alike in size and shape. Some look for all the world like Arabs' tents as they glide along and others like cliffs, castles, cathedrals, yachts, and occasionally they resemble some well known animal. Some of the pinnacles of a large berg rise nearly a thousand feet above the water, while the base may occupy an area of ten or twelve acres. Seen through a powerful glass, one may detect waterfalls upon these islands of ice and all kinds of arctic birds and perhaps a few seals. Then the colors are almost beyond description. The stately pinnacles glisten in the sun like powdered glass. At times the berg is pure white; at others it looks greenish.—Harold J. Shepstone in St. Nicholas.

Great Tonic.

Drug Clerk—Say, you remember that bottle of the new tonic you sold Bill Martin? The Proprietor—Yes. What about it? The Clerk—Why, Bill drank the whole bottle and went home and whipped his wife. And she wants to know what we are going to do about it. The Proprietor—Going to do about it? I have it! Sell her two bottles and tell her to go home and get even.—Cleveland Plain Dealer.

Just Suited Him.

Landlady (warningly to impecunious student applying for board)—I had my last tenant thrown out for failing to pay his rent for four months. Student (cheerfully)—That's all right. I will take the room under the conditions.—Meggendorfer Blatter.

Emphatic.

"Speaking of etiquette, did you send the dollar for those advertised instructions on 'What to do at table?'"

"Yes."

"And what did you get?"

"A slip with one word printed on it: 'Eat!'"—Boston Transcript.

Summons

In the Superior Court, County of Mendocino, State of California.

Action brought in the Superior Court of the County of Mendocino, State of California, and the complaint filed in the office of the Clerk of the said County of Mendocino.

Preston & Preston,
Attorneys for Plaintiff.

Orrel Elthea Peterson, Plaintiff, vs. J. Frank Peterson, Defendant.

The People of the State of California send Greetings to:

J. Frank Peterson Defendant.

You are hereby directed to appear and answer the complaint in the action entitled as above, brought against you in the Superior Court of the County of Mendocino, State of California, within ten days after the service on you of this summons—if served within this county; or within thirty days if served elsewhere.

And you are notified that unless you appear and answer as above required, the said Plaintiff will take judgment for any money or damages demanded in the complaint, as arising upon contract, or plaintiff will apply to the Court for any other relief demanded in said complaint.

Given under my hand and the Seal of the Superior Court of the County of Mendocino, State of California, this 20th day of April A. D. 1912.

Hale Mc Cowen Clerk. Seal
31-10

Notice to Creditors

In The Superior Court of the County of Mendocino, State of California.

In the matter of the estate of Louis A. Moody, also known as L. A. Moody, deceased.

Notice is hereby given by the undersigned, Myrtle M. Moody, Administratrix of estate of said deceased, to the creditors of, and all persons having claims against the said deceased, to exhibit them with the necessary vouchers, within ten months after the first publication of this notice, to the said Administratrix at her residence at Moody, California, or at the Law Offices of Preston & Preston, in Ukiah California, the same being the places for the transaction of the business of said estate, in the County of Mendocino, State of California.

Dated April 29th, 1912.

Myrtle M. Moody,
Administratrix of the Estate of Louis A. Moody also known as L. A. Moody, deceased.

Preston & Preston,
Attorneys for Estate. 29—5t.

Notice to Creditors

Estate of Maria Hermana Theodore Guiraud, deceased.

Notice is hereby given by the undersigned, Julius Sierck, Administrator with will annexed of the estate of said deceased, to the creditors of, and all persons having claims against the Deceased, to exhibit them with the necessary vouchers within four months after the first publication of this notice, to the said Administrator at the office of Robert Duncan in the Town of Ukiah City, the same being the place for the transaction of the business of said Estate in the County of Mendocino, State of California.

Dated April 30th. 1912.

Julius Sierck,
Administrator of the above named Estate.

Robert Duncan.
Attorney for said Administrator.
Date of first publication May 3rd 1612. 5t.

HUTCHISON AND ROEDER

UNDERTAKERS And EMBALMERS

Finest Funeral Parlors in the county, free of charge. Lady assistant when required.

Phones-Office 23, residence 651

MOORE'S POISON OAK REMEDY
NEVER FAILING — 30 YEARS THE STANDARD
PILES, CHILBLAINS, FELONS, BURNS, ETC.
A VALUABLE HOUSEHOLD SALVE.
ALL DRUGGISTS HAVE IT OR WILL OBTAIN ON REQUEST
ACCEPT NO SUBSTITUTES.
Price 25 Cents.
LANGLEY & MICHAELS CO. SAN FRANCISCO.

NO DANGER

In taking Dr. Bell's Pine-Tar-Honey for coughs and colds. It contains no habit producing drugs. Look for the Bell on the Bottle. Sold by E. B. Gibson.

A sprained ankle may as a rule be cured in from three to four days by applying Chamberlain's Liniment and observing the directions with each bottle. For sale by all dealers.

The Tribute of the Powhatans.

What is perhaps the most interesting ceremony to be witnessed in the United States takes place at the state capitol at Richmond on Feb. 16 of each year. It consists of the delivery of the annual tribute of the Pamunkey river Indians, representing a surviving tribe of the Powhatan nation, to the governor of Virginia. The manner of the presentation of the tribute is simple. The chief and the head men of the tribe upon the appointed day appear at the capitol bearing baskets of ducks and fish and lay the baskets at the feet of the governor. The few and simple words which are spoken are traditional and do not vary. Originally the tribute consisted of venison, ducks and fish, each of the finest and representing the dominion of the state of Virginia over the animals of the forest, the birds of the air and the fish of the waters, but the state law establishing a closed season for deer now prevents the Indians from including venison in the tribute.—Harper's.

Beck's Narrow Escape.

David Beck, the celebrated portrait painter and pupil of Van Dyck, while traveling through Germany was suddenly taken ill and to all appearances died and was laid out a corpse. His servants, sitting around the bed, grieved heartily for the loss of so good a master and, as grief is thirsty, drank as heartily at the same time. One of them, becoming more befuddled than the rest, then addressed his companions thus: "Our master when alive was fond of his glass. Let us out of gratitude, then, give him one now he is dead." Assent was given. The head of the dead painter was raised up and some wine poured down or spilled about, the fragrance or spirit of which caused Beck to open his eyes, upon which the servant, who, being drunk, half forgetting his master was dead, forced down the remainder of the glass. The painter gradually revived and thus escaped a living interment.

The Sympathetic Father.

"Do you expect to send your boy to college?"

"Yes. After the hard studying he is compelled to do in high school I think it is no more than right that he should have a few years of play before he goes to work."—Chicago Record-Herald.

Notice to Bidders

Office of the Clerk of the Board of Supervisors of the County of Mendocino, State of California. June 4th, 1912.

The Clerk of the above board will receive at his office, in the City of Ukiah, Mendocino County, California, up to 3 p. m. of Tuesday, July 2nd, 1912, sealed bids for the construction of a wooden bridge across Williams Creek, in the Third Road District, near Round Valley, according to plans and specifications as drawn up by R. E. Donohoe and filled in this office on Nov. 4th, 1912. Said bridge to be located at the point as located by said R. E. Donohoe.

All bids must be sealed, and in writing, and accompanied by a certified check for 10 per cent of the amount of such bid.

The Board reserves the right to reject any and all bids.

Plans and specifications for the above work are on file in this office, to which bidders are hereby referred.

Hale McCowen, Clerk of said Board of Supervisors.

By Hale Prather, Deputy Clerk.
34—4t.

Notice to Bidders

Office of the Clerk of the Board of Superviors of the County of Mendocino, State of California, June 4th, 1912.

The Clerk of the above board will receive at his office, in the City of Ukiah Mendocino County, California, up to 3:30 p. m. of Tuesday, June 2nd, 1912, sealed bids for the construction of a wooden bridge across Signal Port Creek in the Fifth Road District, said bridge to be located at the point mentioned in the viewers report of the proposed new Signl Port Road and bridge, and to be built according to plans and specifications as drawn by R. E. Donohoe, on file in this office, to which bidders are hereby referred.

All bids mus be sealed, and in writing, and accompanied by a certified check for 10 per cent of the amount of such bid.

The board reserves the right to reject any and all bids.

Hale McCowen, Clerk of said board of Supervisors,

By Hale Prather, Deputy Clerk.
34—4t.

the Genuine DOMESTIC Now $2 A MONTH

You can place the latest model, genuine Domestic, the recognized queen of all sewing machines, in your home and use it continually while paying $2 a month, and enjoy a very special price direct to you or from our nearest agency. A magnificent machine—a masterpiece of art.

We Will Take Your Old Machine If you wish and make a liberal allowance on a splendid new Domestic. And you can still take advantage of the special price and easy terms.

DOMESTIC

The perfect sewing machine that has always led all other makes and is today better than ever. Two machines in one—lock stitch and chain stitch. Straight drop head, high arm, ball bearing. A complete set of attachments, every one practical, etc., made for every-day use. The Domestic is a revelation of modern sewing machine progress. Finest design.

SEND FOR BOOK, FREE, "The Truth About Sewing Machines," telling you how you can have one of these wonderful machines made at a Special Low Price and at ONLY $2 a month. Learn why we sell direct where we have no agent and give you a 25 YEAR GUARANTEE. Get the facts before you buy any machine. The Free Literature will save you money. Send for it NOW.

Domestic Sewing Machine Co., 43 Jackson Blvd., Dept. [illegible]

Notice to Bidders

The Clerk of the Board of Supervisors of the County of Mendocino, State of California, will receive at his office in the City of Ukiah, said County and State, up to 2 p. m. of Tuesday, July 2nd, 1912, sealed bids for Rowena School Bonds, described as follows:

Total issue, $750.00. Interest 7 per cent per annum, payable annually.

Five bonds for $150 each, payable as follows:

Bond No. 1 to run one year.
Bond No 2. to run two years.
Bond No. 3 to run three years.
Bond No. 4 to run four years.
Bond No. 5 to run five years.

Bids must be sealed and in writing and accompanied by a certified check for ten per cent of the amount of bid.

The Board of Supervisors find that the election which was held to determine the above issue was held in all respects according to law, and that more than two thirds of the votes cast at such election were cast in favor of such issue.

D. H. Lawson, Chairman of the Board of Supervisors, Mendocino Co., Cal.

Attest Hale Cowen, Clerk, By Hale Prather, Deputy.
34—4t.

LIFE SIZE PORTRAITS FREE TO SUBSCRIBERS

The Dispatch has made arrangements with the Black and White Art company to provide its old and new subscribers with a life size Black and White bust oiled portrait, absolutely free, made from any photograph. All you have to do to obtain one of these artistic portraits is to send in a year's subscription to the Dispatch Democrat and the Town and Country Journal, both papers for only $3,—send in the $3 at once with the photograph, so that you may get the enlarged portrait before the holidays.

In every home there may be found a portrait of some dear relative or friend but how many of these pictures are good, how many do justice to the original, how many are satisfactory?

The enlargements that the Dispatch has provided for are true and perfect portraits in oiled finish, not crayon or carbon copies, but portraits finished so perfectly that they cannot fade, smear or soil by handling.

Extras For Portraits

A number of subscribers have sent in their photos asking if we could have the portraits colored. We have made special arrangements whereby the portraits will be colored by the payment of only one dollar extra. In cases where a photo is full length, portrait will be made full length by the payment of one dollar extra. Remember that upon the payment of $3. all subscribers will be entitled to the Dispatch-Democrat and Town and Country Journal for one year, and will be given Free a life size bust portrait, made from any photograph.

EXTRAS ARE AS FOLLOWS:

Colored bust $1 extra
Full length $1 extra
Colored full length $2 extra

The Black and White bust portrait is free, but many subscribers ask for the extras and we have made arrangements to secure these extras at cost and will therefore give our subscribers the benefit of it. tf.

Notice to Creditors

Estate of Margaret Hutton also known as, Margret Hutton, deceased.

Notice is hereby given by the undersigned, M. L. Hutton, as administrator of the estate of said deceased, to the creditors of, and all persons having claims against the said deceased, to exhibit them with the necessary vouchers within four months after the first publication of this notice, to the said adminstrator at the office of Robert Duncan in the town of Ukiah city, the same being the place for the transaction of the business of said Estate in the county of Mendocino, State of California.

Dated May 15th, 1912.

M. L. Hutton, Administrator of the estate of said deceased.

Date of first publication May 17th, 1912

Robert Duncan, Attorney for said Administrator. 31—6t.

Notice

I, William Ford, of the county of Mendocino, State of California, the present owner of the land hereinbelow described, do hereby give notice that I will, on the 15th day of June, 1912, apply to the Register of the State Land office, at Sacramento, California, for a duplicate certificate of purchase, No. 13574, issued to William Ford, dated February 28, 1896, on location No. 11683, San Francisco Land District, for Lot 2 of Section 30, Twp. 16 N. R. 12 W. M. D. M. in the county of Mendocino, State of California, containing 40 acres.

Date of first publication, May 10, 1912.

William Ford.
30—4.

Sunset Route

TRAINS

Will carry you along the seashore through the sunuy south

Open Air Observation Rotunda

Ladies' Parlor, Library, Cafe, Pullman Vestibuled Sleepers

Unsurpased Dining Car Service

Automatic Block Signal Protection

Summer excursion tickets are now on sale for certain dates in May, June, July, Augusts and September

Ask any of our agents

Southern Pacific

L. Richardson, D. F. & P. Agt. — C. J. Malley, City Ticket Agt.

Broadway and 13th Sts. Oakland
Phone Oak. 162 or Home A 5224

Porch Furniture

Rush chairs and rockers
Hammocks
Bamboo screens
Canvas cots & camp stools

Hutchison & Roeder
Furniture Dealers

We are agent for the famous Cadillac Vacuum cleaner, only $27.50. Runs by electricity.

FRESH MEAT

We have constantly on hand a complete supply of fresh and salt meats and ask a share of the public patronage. We also desire to call attention to the fact that we have the only cold storage plant in town. We pay cash for poultry and eggs.

We are here to stay.

Ukiah Meat Market
HANSEN & WARD Proprietors

If You Want the BEST WHISKEY Buy the

Capitol O. K.
or Lawton Rye

B. S. HIRSCH, Agent
Wholesale Liquor Dealer *117 W. Perkins St.*

When your child has whooping cough be careful to keep the cough loose and expectoration easy by giving Chamberlain's Cough Remedy as may be required. This remedy will also liquify the tough mucus and make it easier to expectorate. It has been used successfully in many epidemics and is safe and sure. For sale by all dealers.

TRY A BOTTLE OF PODOLAX

For Liver, Stomach or Kidneys. If not satisfied, get your money back, 50c. Sold by E. B. Gibson.

A new shipment of Victor-Victrola phonographs and a new supply of the latest disc records just received at the Joseph Jewelry Co. —1813

SALE OF WASH TIES

Saturday, June 8th we will place on sale five dozen mens regular 50c wash ties, in white and white with colored stripes, at the very special price of

35 cents each

or 3 for

$1.00

Remember this is a regular 50c wash tie,

Ribbon Sale

Still Continues

We are now selling a line of about 40 pieces of dresden persain ribbons worth from 35c a yd up to 65c at the very special price of

25c yd

Big Sale Still Continues On Clothing and Hats

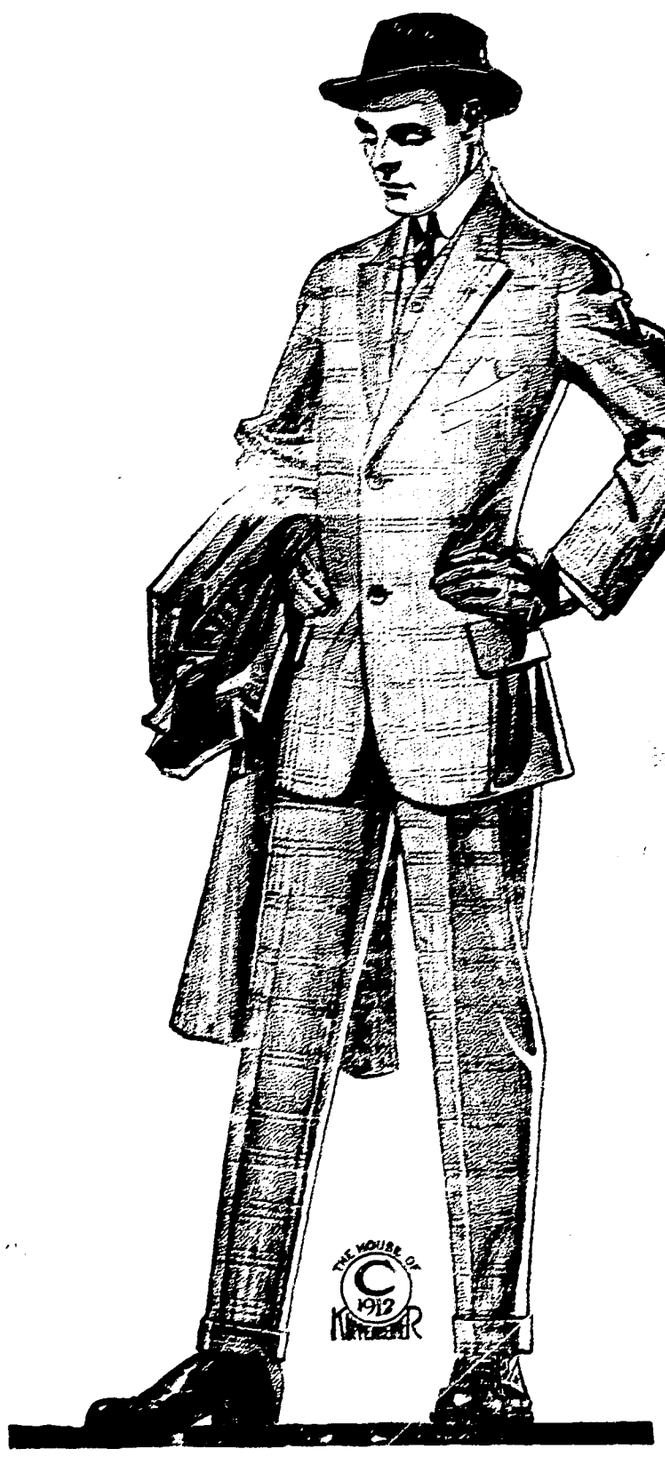

Every Spring Suit and Spring Hat for men in this house still going at these immense reductions.

CLOTHING DEPARTMENT

Look at these reductions on our entire Spring clothing Stock.

$30.00	suits reduced to	$19.85
27.50	" " "	18.35
25.00	" " "	16.95
22.50	" " "	15.35
20.00	" " "	13.95
18.50	" " "	12.95
16.50	" " "	10.65
15.00	" " "	9.85
12.50	" " "	8.15
10.00	" " "	6.95

Every suit in this house now on sale at these big reductions.

SPRING STRAW & FELT HATS

$4.50	Stetsons—sale price	$3.00
4.00	" "	2.75
3.50	Hats "	2.50
3.00	" "	2.05
2.50	" "	1.60
2.00	" "	1.35
1.50	" "	1.05
1.25	" "	85
1.00	" "	70
75	" "	48
50	" "	39

EXCLUSIVE AGENTS FOR LION BRAND SHOES

We are very glad to be able to announce to the public that we have accepted the exclusive agency for LION BRAND SHOES made by HARSH & EDMONDS, Milwaukee.

These shoes are without doubt the finest line of Heavy Shoes on the market to day.

We can give you a genuine calf shoe with a double stitched welted sole on a last that makes it look like a dress shoe at $4.00

If you are looking for a good heavy working shoe don't forget the LION BRAND.

Just Arrived
A Big Stock of
LADIES SHIRTS
for spring and summer wear

This is a very fine line of shirts in Quality, Patterns, workmanship and fit.

Now selling from **$1.50 UP**

A very select stock of

LADIES SPRING SUITS & DRESSES

is awaiting you at this store. Ask to see

THE MARQUISE

line of ladies Lingerie dresses. $8.50 to $25.00. The best line in the U. S. for quality, workmanship and fit.

IF YOU NEED SHOES SEE US

Walk Over shoes for men
Krippendorf Dittman shoes for women
Webster School shoes for children
Santa Rosa Heavy Soles for men & boys
Lion Brand Heavy Shoes for men & boys

A big stock of all kind for you to choose from

Ask for

Fowne's Kid & Silk Gloves

We carry all shades and all grades.

City of Ukiah

H. MARKS PROP.

THE HOME OF GOOD GOODS

Exclusive agents for

Cadet Hose for Children

Light, medium & heavy weight

Satisfaction Guaranteed.

PERSONAL MENTION; LOCAL HAPPENINGS

Clayton Elliot departed last Monday for San Francisco.

McKinley sheet music, only 10c a copy, at the Joseph Jewelry Co. 28tf.

N. A. Barnett was down from Potter valley on business the first of the week.

J. Burman was over from his home at Point Arena on business the first of the week.

Ray Gillmore, of Manchester, was among the coasters in Ukiah the latter part of last week.

Mrs. Andrew Gschwend, of Christine, was over to Ukiah the early part of the week on a visit.

Mrs. R. T. Hughes was down from Potter valley last Saturday accompanied by Lloyd Hughes.

Miss Agnes Cunningham departed last Monday afternoon for the city for a short visit with friends.

Attorney J. E. Pemberton was laid up the geater part of last week with a hard attack of erysipelas.

Chester McKay came in from the McKay ranch on the Orrs Springs road the latter part of last week.

Mrs. Emma Kirtley spe nt the latter part of last week and t he first of this in Willits on a visit with friends.

L. H. Neil was down from Potter valley last Monday attending to business interests at the county seat.

Mrs. Alice Bickford, of Potter valley, was visiting her sister Miss Sidna Squires, in Ukiah the latter part of last week.

Miss Hazel Wood, a friend of Miss Hazel La Porte, was up from her home in Oakland this week for a visit with Miss La Porte.

Dr. Elmer Beattie departed for San Francisco last Monday after a three weeks' visit with friends and relatives in Ukiah and Hopland.

There will be no services in the Ukiah Presbyterian church next Sunday morning and evening. Sunday School on that day as usual.

Mrs. Deering and daughter, Adeline, left the first of the week for Turlock where they will spend a few weeks visiting friends and relatives.

Oliver Meyers and family were up from Hopland last Saturday on business and pleasure. Oliver has been laid up with rheumatism for some time.

District Attorney Crawford, of Lake county, and party of autoists, were in town last Saturday evening. They left next morning for Lake county.

F. W. Dooley, the Hopland merchant, was in town last Sunday to watch the hop pickers defeat Ukiah. He umpired the game for a part of the time.

Ex-Supervisor E. P. Gillmore came up from southern California this week and after a few days in town on business departed for his home at Point Arena.

Thornton Hutsell, a prominent prohibitionst of Anderson valley, was at the county seat last Monday on business. He is a large property owner of that section.

Miss Bernadine O' Ferrall returned the first of the week to her home in San Francisco after a visit with her friend, Miss Agnes Cunningham, at the Cunningham home at Ukiah.

J. W. Hiatt came up from Santa Rosa this week on business. He was formely a resident of southern Mendocino, but moved to Santa Rosa last year and has a nice little ranch near town.

Jim McSpadden, one of the old time pioneers of Anderson valley, was a county seat visitor the latter part of last week on business.. He reports sheep shearing in full blast in that part of the county.

Miss Luhrman, who was chief operater at Ukiah for the telephone company, has been transferred to Healdsburg and left the first of the week to take her new position. Mrs. Alice Roberts has been made chief at the Ukiah station.

Dave Brandon and A. J. Fairbanks arrived in town the first of the week from the north to be on hand at the meeting of the board of supervisors. After much pressure they both admitted that the weather was somewhat cooler than Willits or the coast, but they hated to do it.

Judge Harris and family, of Oakland, were touring Mendocino county last week. During their stay in Ukiah they were visiting the family of Jas. Stitt. In the party were Mr. Harris' son and the latter's wife, formerly Miss Beatrice Stitt.

D. H. Lawson, the popular supervisor of the first district, came over from Boonville this week to attend the meeting of the board of supervisors, of which he is chairman. He has just made a tour of his district and has put the roads in excellent condition.

Acme Beer on draught at the Maze for Health. 34—tf

L. H. Neil was in town from Potter valley Monday.

E. A. Selfridge junior, of Willits, was registered at the Cecille Tuesday.

Hats at cost and below at Mrs. Emery's sale beginning June 15. 34—2.

Mrs. C. A. Henningsen, of Caspar, was a Ukiah visitor the first of the week.

C. L. Hopkins came down from Potter on business the first of the week.

A. J. Lowell was in town from Westport on important business last Tuesday.

Frank Warren, of Point Arena, was among the coasters in Ukiah the past week.

Attorney Chas. Mannon was called to the city on legal business last Wednesday.

F. L. Vann and wife were down from their home in Potter valley the first of the week.

Miss Rowe has returned to Ukiah after an absence lasting the greater part of the winter.

Regular Services next Sunday June 9 at 11 a. m. by the pastor. Rev. F. W. Crook.

W. H. Babcock, a well known resident of the Laytonville section, was down to Ukiah on business the past week.

Geo. H. Singleton, of Willits, was among the visitors from northern Mendocino to the county seat this week.

Chet Caughey, a well known rancher of the south coast, came over from Point Arena on business the first of the week.

J. E. Weller, cashier of the bank of Fort Bragg, was over to Ukiah on business this week. He reports the coast town booming.

Mrs. Roy Bucknell came over from Lake county this week and was joined yesterday by her sister who came up from Santa Rosa and who will spend a few weeks visiting with her folks in Lake.

Christian Science services are held in the Preston building every Sunday. Sunday School at 10 a. m. Lesson sermon at 11 a. m. Wednesday evening at 8. Subject for June 9th God the only cause and creator.

During the summer months the churches of Ukiah will unite in union services on Sunday evenings, the first service being held June ninth at eight o'clock p. m. The Male Chorus will sing. These services will be held in the city park.

Bert Van Nader returned last Sunday from a trip to the city. He brought back Hale McCowen's new Marmon car and it is certainly a beauty. He was accompanied on the trip by Hale McCowen junior and Frank Cunningham and before returning home they took a tour through the bay counties.

J. F. Pickle and Mrs. John Pickle came down from Potter this week where they had been on a visit to Mrs. Pickle's mother, Mrs. John Gavin who has been ill. Mrs. Pickle departed Tuesday for the oil fields of McKittrick to join her husband. Mr. J. F. Pickle will remain here few days visiting with his daughter, Mrs. Sam Speer.

Making Fine Ice

Messers. Bartels & Ernest, the new proprietors of the Ukah Ice and Brewing Co., are manufacturing a high grade of ice. Their product is crystal clear and excells a great deal of the ice that is commonly turned out in a country plant. It will compare favorable with any. Good ice is economical so be sure that you see these gentlemen and get the best.

Auditor Mathews Sick

Auditor C. W. Mathews, who has been in ill health for some time, and who has been in a sanitarium in San Francisco for the past two weeks, is reported to be in a very serious condition and fears are entertained for his recovery. Mrs. Mathews left on the morning train to be at his bedside.

Champ Clark Wins Idaho

At the state convention in Idaho last Monday the eight delegtes to the national convention were pledged to support Champ Clark. This gives Clark all the states west of the Rockies except Oregon, making the ratio eight to one against Wilson.

Notice of Parole

Notice is hereby given that I intend to apply to the State Board of Prison Directors to be paroled from San Quentin according to law.
Name W. H. Owens, Reg. No. 21018.
May 31—3t.

Married in El Centro

Charles C. Mathews, son of Auditor and Mrs. C. W. Mathews, was married in El Centro this week to Miss Essie Fowlkes. The young people will make their home in El Centro.

NOTICE INVITING STREET WORK PROPOSALS

(Series 1912, No. 1)

Pursuant to the "Improvement Act of 1911" and to a resolution (series 1912, No. 1) adopted June 3d, 1912, by the Board of Trusfees of the Town of Ukiah City, County of Mendocino, State of California, ordering the work and directing this notice the undersigned invites and will receive at his office in the City Hall on the southeast corner of School and Church streets in said Town up to 8 o'clock P. M. on Monday, June 17, 1912, sealed proposals or bids for doing the following work in accordance with plans and specifications therefor adopted by said Board of Trustees on April 22, 1912, posted and on file to-wit:

That the roadway of STATE STREET in the said Town of Ukiah City between curb lines from the North bank of Gibson Creek to the South bank of Orr Creek, including all intervening intersections and terminations, be graded to the official grade; that concrete curbs be constructed along each line of said roadway, except where concrete curbs were on April 22, 1912, done to the official grade; that concrete gutters be constructed along each line of said roadway, except where concrete gutters were on April 22, 1912, done to the official grade; that a concrete bridge be constructed across said gutter at each corner formed by intersecting or terminating streets; that a concrete culvert with a corrugated iron top be constructed in said roadway across each terminating or intersecting street; that said roadway between gutters be paved with an oiled macadam pavement; all of said work to be done in accordance with plans and specifications therefor, adopted by said Board of Trustees on April 22, 1912, and now on file in the office of the Clerk of said Town.

The said Board of Trustees has determined and declared that the said proposed work and improvement is of more than local or ordinary public benefit and will affect and benefit the lands and district hereinafter described and said district has been declared to be the district benefited by said work and improvement and therefore the entire cost and expense of said work has been made chargeable and will be assessed upon said lands and district, which district is within the Town of Ukiah City, County of Mendocino, State of California, and is particularly bounded and described as follows, to-wit:

Beginning at a point in the south line of Ford street, where said line is intersected by the easterly line of the land of William Ford; thence westerly along the south line of Ford street to the east line of State street; thence southerly along the east line of State street to the center of Orr creek; thence westerly and up the center of Orr creek to the east line of School street; thence southerly along the east line of School street to the center of Gibson Creek; thence easterly and down the center of Gibson Creek to the east line of State street; thence northerly along the east line of State street to the northwest corner of the lot now owned by H. A. Eldred; thence easterly along the north line of said Eldred lot to the west line of Main street; thence northerly along the west line of Main street to the south line of Norton street and thence in the same direction and continuing across Norton street to the north line of Norton street; thence easterly along the north line of Norton street to the east line of land now belonging to O. F. Hargis; thence northerly along the east line of said Hargis land to the south line of an alley and thence continuing in the same direction across said alley to the north line thereof; thence easterly along the north line of said alley to the southeast corner of lot now belonging to S. B. Hatch; thence northerly along the east line of said Hatch lot to the south line of Clara Avenue and thence continuing in the same direction across Clara Avenue to the north line thereof; thence westerly along the north line of said Clara Avenue to the east line of lot now belonging to C. W. Leininger; thence northerly along the east line of said Leininger lot to the south line of an alley and thence continuing in the same direction across said alley to the north line thereof and the south line of the land of William Ford; thence easterly along the north line of said alley to the west line of the right of way of the Northwestern Pacific Railroad Company and thence northerly along the west line of said right of way to the place of beginning, saving, excepting and excluding from said district all public streets, avenues, lanes, alleys and places therein included and contained;

The said Board of Trustees has determined and declared that serial bonds bearing interest at the rate of seven per cent per annum and extending over a period of nine years from the second day of Jaunary next succeeding their date, shall be issued in the manner and form provided in the "Improvement Act of 1911" aforesaid, to represent assessments of twenty-five dollars, or over, for the cost of the work hereinbefore mentioned;

Dated June 4, 1912.

LEE CUNNINGHAM,
Clerk of said Town of Ukiah City, and ex-officio Clerk of said Board of Trustees thereof. 34-2

Auction Sale

On account of leaving Ukiah I will sell at auction all my rustic and mission furniture on Saturday, June 8th at 10 o'clock. W. V. Cook. 1t.

POLITICAL ANNOUNCEMENTS

FOR SUPERVISOR

E. M. FORD hereby announces himself as a candidate for the democratic nomination for Supervisor of the Second District, subject to the decision of the voters at the democratic primaries.

J. V. RAY, hereby announces himself as a candidate for the republican nomination for Supervisor of the Second District, subject to the decision of the voters at the republican primaries.

W.W. GERMAN, hereby announces himself as an independent candidate for supervisor of the second district, subject to the will of the voters at the November election.

D. H. LAWSON hereby announces himself as a candidate for the democratic nomination for Supervisor of the First District, subject to the decision of the voters at the democratic primaries.

W. H. DIXON hereby announces himself as a candidate for the democratic nomination for supervisor of the fourth district, subject to the decision of the voters at the democratic primaries.

SONOMA PIONEER CALLED BY DEATH

Thomas Hopper, the Pioneer of Sonoma county, and father of H. T. Hopper of this city, died in Santa Rosa last Monday afternoon at the ripe old age of 92 years. He had been sick for several weeks and his passing was not unexpected. The children and relatives were called to his bedside last Sunday, when he lapsed into unconciousness and passed peacefully away on Monday afternoon.

Thomas Hopper was one of the last survivors of the early pioneers. He was born in Missouri Sept. 26 1820 and was left fatherless at the age of four. He left home to hustle for himself at the age of eleven. He married early in life and crossed the plains with the Charles Hopper family in 1847 by ox team. He worked in a saw mill, in the mines and at other things and finally landed in Sonoma county where he purchased some land and gradually added to his holdings until he was the wealthiest man in Sonoma county. He was for many years president of the Santa Rosa bank also owned a large amount of stock in the Bank of Ukiah and other institutions.

Mr. Hopper was the father of ten children, six of whom are living. He had twenty -two grand children, sixteen living; twenty-four great grand children, seventeen living ; and two great great grand children. The children are:

Mrs. Eliza Cook, who resides on a ranch south of Santa Rosa William Hopper of Santa Rosa; Wesley Hopper of Santa Rosa; Mrs. Mary Roberts of Green Valley; Henry T. Hopper, president of the Bank of Ukiah; and Mrs. Rose Carpenter of Seattle. He lost four children; Mrs. Mary Hardin, Mrs. Dicey Spotswood, Miss Sarah Ann Hopper and Benjamin Franklin Hopper.

Mr. Hopper was a frequent visitor to Ukiah and was well acquainted with all of the old timers. His last visit here was last year, when in his 91st year. His son, H. T. Hopper, president of the Bank of Ukiah, went to Santa Rosa Sunday and was at the bedside when his father died. The Bank of Ukiah was closed Monday in respect to the memory of the old pioneer.

Miller Pinches Offenders

Game Warden Bert Miller has been exceedingly active the past week and as a result the public exchecquer is several simoleons to the good and a bunch of infractors of the game laws have sworn solemnly, "Never Again."

In company with Lea, of Sonoma, Miller pinched L. C. Myers at Geyser springs for killing a deer out of season. Myers plead guilty at Cloverdale and paid a fine of 75. Two more victims plead guilty to a like offense before Judge Crockett in Ukiah last Saturday and paid $25 apiece and a third was pinched Monday who also was let off with a $25 fine.

Bids Advertised For

At the meeting of the town board last Monday evening the matter of the street improvement on North State was taken up. The opposition having been overruled the board ordered bids advertised for the construction of the street according to plans on file with the city clerk.

The amount of $20 collected by the city recorder as fines for violations of county ordinances was ordered paid to the county.

J. E. Gilliland, manager of the Jamison ranch in Potter valley, was in Ukiah the latter part of last week after a load of supplies. John says farming is fine in that section and that this will be a banner year.

Casimir to be Visited

Casimir Chapter, O.E.S., will be paid an official and fraternal visit next Tuesday evening by the Hon. John L. McNab., Worthy Grand Patron of the order. Mr. McNab is one of the charter members of Casmir and will be greeted by a large membership. Casimir is one of the youngest chapters of the order and is justly proud of having the honor of having the Worthy Grand Patron as a member of the chapter. A banquet will follow the initiatory and instruction work.

Two Republican Nominees

From present indications it looks as though Taft will be nominated at Chicago and that Roosevelt will start a new party and run as its nominee.

The Weather

The thermometer recorded a maximum temperature of 101 degrees the past week and a minimum of 40. The heat wave passed away Tuesday night and the weather since then has been all that could be desired. The total rainfall to date has been 25.16 against 32.80 last year to this date. A year ago today we had the last rain of that season which was .45 and brought the total up to 33.25.

Licenses Changed

Last Monday evening at the meeting of the city trustees the liquor license held by Jess Daw was ordered transferred from the buildiing at present occupied by him near the depot to that formerly occupied by Woodley Redwine on South State street.

Daw will move into his new quarters the first of July and the license will date from then.

Autos May be Licensed

An ordinance was introduced by Trustee Miller at the meeting of the town board last Monday evening aiming to establish a city license for all automobles which carry passengers for hire in the town limits or between the town and the country. The amount proposed is $10 a year.

The matter was laid over.

Mrs. Waugh Improving

Mrs. H. C. Waugh, who was very ill at her home across the river last week and the first of this, is now much improved. Her life was almost despaired of for awhile, and the family's many friends will jein in hoping that she will have a speedy recovery. She was taken with a hard attack of pneumonia.

McCormick Mowers

The World's Standard

We have just received our stock of McCormick Mowers, rakes and binders and remember:—we carry a complete stock of extras for same, which is the first point to consider when buying a machine.

J. H. Barker, Ukiah

DON'T COOK MEATS THESE WARM DAYS

Kingan's and Cudahy's fresh, delicious, appetizing canned meats and delicacies are ready prepared. A new shipment of these strictly high grade products has just been received by

C. Hofman Company.

WESTERN PACIFIC RAILWAY

Ferry Bldg. Time Table San Francisco

Leave		Arrive
9:10 A.M.—	Nileg.Livermore, Stockton, Sacremento, Oroville, Portola,Doyle, Elko, Salt Lake City and all points East	8:45 P.M.
5:20 P.M.—	Hayward, Decoto, Niles, Sunol, Pleasanton, Livermore, Stockton and way points	10:20 A.M.
9:00 P.M.—	Sunol, Pleasanton, Livermore, Stockton, Sacramento, Marysville, Oroville, Portola, Doyle, Winnemucca, Elko, Salt Lake City and all points East	8:50 A.M.

Western Pacific

W. B. Townsend, D. F. & P. A.
E. A. Thurston, Traveling Pass. Agt.

1326 Broadway, near 14th, Oakland

LIFE SIZE OILED PORTRAIT FREE

Dispatch-Democrat's new and original offer to Subscribers—An enlarged black or white oiled bust portrait free.

[illegible]

Old and New Subscribers Treated Alike

Dispatch-Democrat - one year - $2.50; Town and Country Journal - one year - $1.00; Both Papers - one year - only $3.00

Every subscriber, old or new, who sends us $3.00 for these two papers will be sent

An enlarged Oiled Portrait of any photograph, FREE

[illegible]

Ulian Steam Laundry
J. S. Wangh, Prop.

[illegible]

BILL ALLOWED BY SUPERVISORS

[illegible]

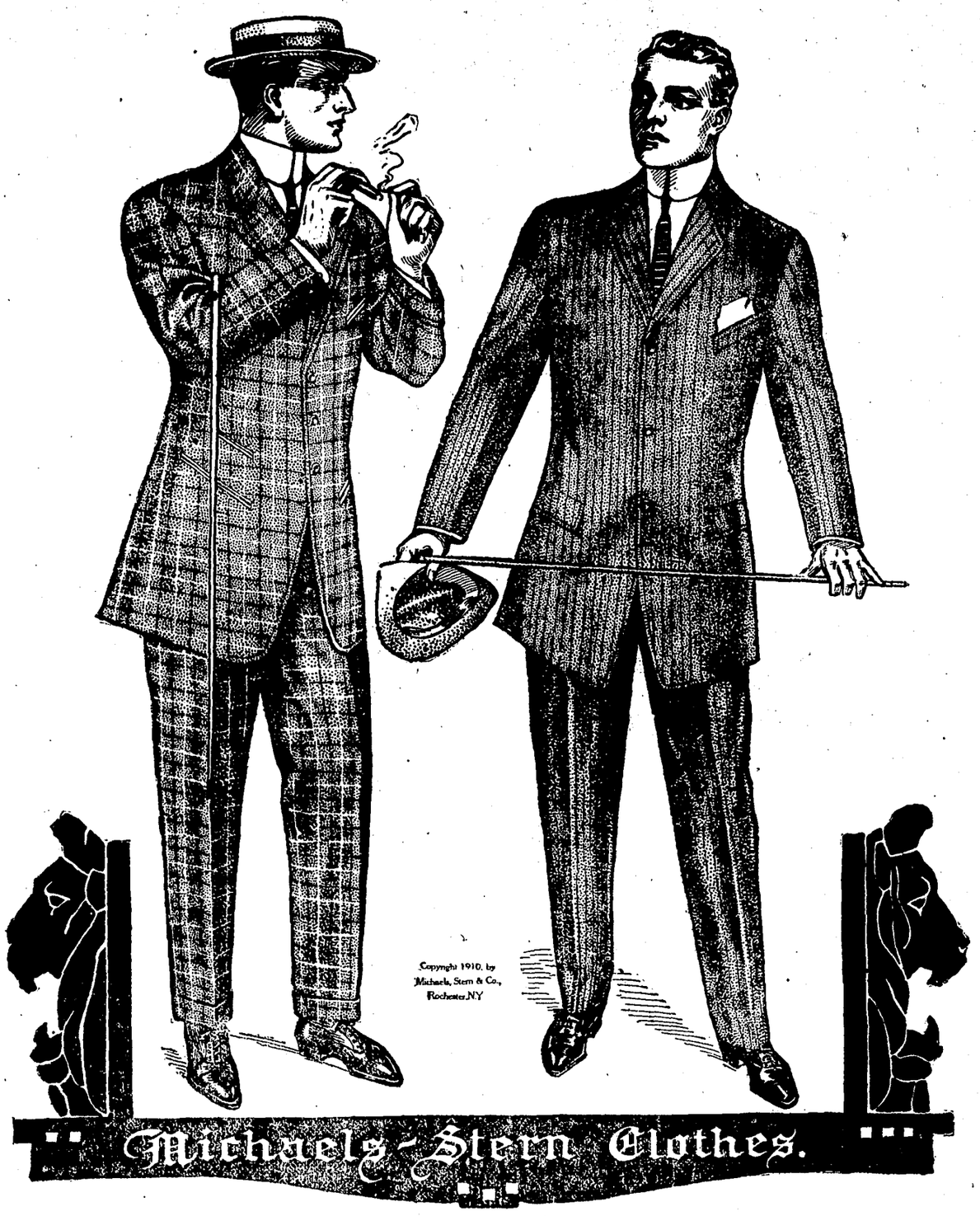

Stein Block & Michael Stern & Co.

FINE CLOTHING AT MANUFACTURERS COST

Big Sale Still On

OUR PRICES ARE 20 per cent CHEAPER THAN ANY OTHER FIRM HERE

CLOTHING DEPARTMENT

Consisting of Michael Stern & Co. and the celebrated Stein Block & Co. clothes.

$30.00 Suits, now	$18.00
27.50 " "	16.50
25.00 " "	15.00
22.50 " "	13.50
20.00 " "	12.00
18.50 " "	11.10
17.50 " "	10.50
16.50 " "	9.90
15.00 " "	9.00
13.50 " "	8.10
12.50 " "	7.50
10.00 " "	6.00

HAT DEPARTMENT

Men's $1.50 hats, now	$1.15
" 2.00 " "	1.35
" 2.50 " "	1.80
" 3.00 " "	2.00
" 3.50 " "	2.80
" 4.00 " "	3.25
" 5.00 " "	3.75

BOYS CLOTHING

Our entire line of Boys and Youths Nicker Suits at cost price.

Immense line of men's fine golf shirts. Regular $1.00 values now at 75c. All sizes.

Jamison Bros. Co.

AN EDISON PHONOGRAPH ON THE INSTALLMENT PLAN

You want an Edison Phonograph because it is the Phonograph with the right volume of sound for the home.

You want an Edison Phonograph because it's the Phonograph with which you can make your own records at home.

You want an Edison Phonograph because it's the Phonograph that will give you the best in music, whether it be grand opera, old time songs, sentimental ballads, sacred selections, band, orchestra or other instrumental selections, all by the leading artists of the world.

Edison Amberola Phonograph	**$200** With solid oak Cygnet horn	
Edison Opera Phonograph		**$90**
Edison Triumph Phonograph	With black Cygnet horn	**75**
Edison Home Phonograph	**45**	**55**
Edison Standard Phonograph	**35**	**45**
Edison Fireside Phonograph	**27**	**37**

Come in at any time. Let us play you a few selections and show you these beautiful instruments.

The Joseph Jewelry Co.

HOTEL SUTTER

Sutter and Kearny Streets

SAN FRANCISCO

250 Rooms
185 Baths
European Plan
Rates, $1.50 up
Take any Taxicab from the Ferry Railway Depot at the expense of the Hotel.

CAFE IN CONNECTION
Merchants Lunch 50c
Table D'Hote Dinner With Wine $1.00

Caters to the old Occidental Hotel and Lick House patrons

THE newest personification of refinement and safety in Hotel and architecture in the City. In the heart of things in San Francisco—Reached by cars from the Ferry and from the Railroad Depot. In the center of Retail and Wholesale shipping district. Special summer rates by the week or month.

A MONEY MAKER — A MONEY SAVER

A Singer Sewing Machine in her home enables a woman to economize in many ways. This reliable, ever-ready assistant helps to save dressmakers' bills and seamstresses' charges—its easy running saves strength, its quickness saves time—and there is never any cost for repairs, always necessary with the ordinary, thrown-together, dealer's machines.

THE NEW MODEL
SINGER "66"

The Highest Type of Family Sewing Machine
The Acme of Simplicity, Utility and Convenience. Sold only by Singer Shops and Singer Salesmen, never through dealers, or under other names.
Singer Sewing Mach. Co.
210-4th St. Santa Rosa, Cal.
W. H. York, local salesman.
P. O. Box 571 636 S. Oak St. Ukiah, Cal.

Phone Sutter 1030 — *I. Goodfriend Manager*

Goodfriend Hotel

245 Powell St.
(First Hotel From St. Francis)
San Francisco, Cal.

EUROPEAN

First Class Service Free Bus to Hotel — *Rates $1.00-$1.50 and up*

CANDIDATE FOR REPUBLICAN NOMINATION

EDWARD H. HART

COUNTIES OF DISTRICT: MARIN, COLUSA, GLENN, LAKE, SUTTER, MENDOCINO

COUNTIES OF DISTRICT: SONOMA, BUTTE, YUBA, HUMBOLDT, DEL NORTE

FOR CONGRESS

FIRST CONGRESSIONAL DISTRICT
PRIMARY ELECTION SEPT 3 1912

HEADQUARTERS
Room 5 Cheada Block San Rafael

WHY IT SUCCEEDS

Because It's for One Thing Only, and Ukiah People Appreciate This.

Nothing can be good for Everything.

Doing one thing well brings success.

Doan's Kidney Pills are for one thing only.

For weak or disordered kidneys.

Here is reliable evidence of their worth.

George N. Brush, 608 Third St., Petaluma, Calif., says: "I can vouch for the merit of Doan's Kidney Pills, as I have used them with the best of results. Several years ago my attention was first called to this remedy and as I was having trouble from my back and kidneys. I was induced to give it a trial. After taking Doan's Kidney Pills a short time, I received entire relief. I have had no need of a kidney medicine since."

For sale by all dealers. Price 50 cents. Foster-Milburn Co., Buffalo, New York, sole agents for the United States.

Remember the name—Doan's—and take no other.

Each age of our lives has its joys. Old people should be happy, and they will be if Chamberlain's Tablets are taken to strengthen the digestion and keep the bowels regular. These tablets are mild and gentle in their actionand especialy suitable for people of middle age and older. For sale by all dealers.

GET THE BEST

For skin troubles, sores ulcers, eczema, chaps, black heads, pimples and all eruptions. Use Dr. Bell's Antiseptic Salve and you get the best. We guarantee it 25c a box everywhere. Sold by E. B. Gibson.

Germany's Industrial Life.

The industrial life of Germany gives the impression of a great street crowded with heavy traffic. This traffic is formed of units, but all have a common purpose and direction, and it is well regulated. It is aggressive, noisy and dangerous to those who brave its competitive perils. It is artificial, as it caters to the needs of man largely outside of the actual necessities for subsistence, and it is subject to increases or decreases, congestions or even sudden stoppages, for, unlike the bulk of the traffic of the United States, it is not the irresistible flow of a mighty river of natural products seeking the level of supply and demand. Ever increasing its volume, ever extending its zone of influence, the foreign trade of Germany is the marvel of the twentieth century.—James Davenport Whelpley in Century.

Castles In the Air.

"We keep our automobiles in the mirage," said Mrs. Blunderby.

"That's where most of us keep our automobiles," returned her caller, with an inward smile.—Boston Transcript.

Scouting.

Mrs. Howard—And so two of your sons are boy scouts? Where do they do most of their reconnoitering? Mrs. Coward—In our refrigerator.—Life.

Quite So.

"Weren't you shy when the judge asked you your age in court?"

"Yes, I was about ten years shy, my dear."—Life.

Self control is described as the root virtue of all virtues. It is the very center of character.

THE DISPATCH-DEMOCRAT

CITY AND COUNTY OFFICIAL PAPER

J. B. SANFORD

ADVERTISING RATES Legals, $1.50 per square, first insertion; $1.00 each subsequent insertion. | COMMERCIAL RATES—25 cents per inch each insertion.

Subscription rate, per year : : : : : $2.50

UKIAH, CALIFORNIA, FRIDAY, JUNE 7, 1912

CHAMP CLARK STILL GAINING

By B. F. Fly

Statistician Champ Clark League

It must indeed be gratifying to Champ Clark's friends throughout California to note the whirlwind progress of his candidacy for the Democratic Presidential nomination, and now that it is a foregone conclusion that he will be the nominee of the Baltimore convention it should be doubly gratifying to his thousands of earnest supporters in California to know that in reality the Champ Clark league of California was organized in his behalf even before he was a candidate, for it must be remembered that the Speaker refused to enter the race until his own state decided whether it would sport him or Gov. Folk. This question was not settled until the Missouri convention met in Joplin on Feby. 2nd, whereas the Champ Clark League of California was organized on Jany. 28th, and promised the Speaker the 26 delegates from this state, and the promise was faithfully kept.

It should be a matter of state pride to know that when the National organization was formed in Washington D. C. on March 12th to formally launch Champ Clark's candidacy for the Presidency it was none other than Theodore A. Bell who made the motion, and insisted that Senators Dubois and Pettigrew be placed in active charge of the campaign. Every prediction made by Mr. Bell at that now famous meeting has been verified. State after state has so rapidly fallen in line for Champ Clark that he is now practically assured the nomination on the first ballot. If, however, the "favorite son," votes are not changed to the Clark column, at the conclusion of the first roll call before the vote is announced it is confidentially predicted that they will all swing in line for him on the second ballot, and that he will be nominated by acclamation before the second roll call shall have been completed.

I will stake my reputation as the statistician of the Champ Clark League of California that on the first ballot Champ Clark will receive instructed votes from more than half the states of the Union, aggregating over 40 votes, to not exceeding 12 instructed votes for Bryan, 8 for Wilson, 8 for Underwood, 48 for Harmon, 40 for Marshall, 14 for Baldwin, and 10 for Burke, giving Champ Clark a clear lead of 336 instructed votes over all the other candidates combined.

Of the 90 uninstructed votes Champ Clark will get not less than 60, Gov. Wilson not more than 6, and the balance scattered, missing Clark's vote on the first ballot not less than 840, and Wilson's not over 210, which indeed, seems his high water mark at any stage of the voting.

The history of Democratic National Conventions is that no candidate has ever been defeated for the nomination who received a clear majority on the first ballot, though the party has steadfastly clung to the two-third rule to nominate. There is no reason to presume that the Baltimore convention will depart from its time-honored custom of bestowing the nomination on the candidate who goes into the convention with a majority, and inasmuch as Champ Clark will have not less than 640 of the 1094 votes on the first ballot it is quite clear that Champ Clark is certain to be the nominee of the Baltimore convention. That he will be triumphantly elected in November is conceded by thinking men of all political beliefs.

The biggest bunch of loyal democrats that ever left California for a National Convention are going to Baltimore in the finest special train that ever left the Coast to add enthusiasm to the occasion. Invitations have been sent to all parts of the State asking all Democrats who are enlisted under the Clark banner to join the excursion and make it the most memorable political event in the history of Western Democracy. The popular cry now is "On to Baltimore! Get aboard the Champ Clark Delegates' Special!"

Republicans Compromise Themselves

It is amusing to read the insufferable rot published in some of the republican papers. They seem to be playing both ends against the middle. They are "insurgeent" when they think Roosevelt will be nominated and are reactionary" when they think Taft will be the man. It will then add to the gaiety of the nation to watch the mental acrobatic performance of the faithful who wish to get up to the pie counter, which ever way the election goes.

The silly part of the whole thing is that California will be ruined by the Free Trade policy of the Democratic party. Such piffle is disgusting. Why every "insurgent" republican at Washington has been voting for the past year or more for the tariff revision bills that Champ Clark and his Democratic congress have been putting through the Lower House. They know that the tariff bills framed by Champ Clark and the Democratic Congress are such as the people have been demanding. Democracy does not mean industrial ruin to the country. The only hope of relief from the obnoxious tariff measures, framed by the republicans to give special privilege to the few and discriminating against the common people, is the triumph of Democracy next November. The people demand a change. The election of a democratic president and a democratic congress means a lowering of the cost of living and giving the common people a chance to live. The republican party has created the trusts and impoverished the masses. The democratic party promises to relieve the people from the exactions of the trusts and the money power.

County Treasurer's Report

The report of County Treasurer Geo. Johnson for the month of May was made to the supervisors this week. It shows that there was a balance on hand May 1st of $281,875.55. The receipts for May totaled $87,816.45. There was disbursed in warrants $41,771.77 and to the state as second instalment of taxes $11,171.66. The total remaining in hand June 1st was $317,948.57. There was received from U. Lightfield from the mints from $[illegible] from receiver Hopland $[illegible] from Chas. McCowen $[illegible] and from Geo. E. Byrnes $[illegible].

Hardy Creek Mill Burned

Word was received here last Tuesday that the Hardy Creek mill had burned Monday evening together with a large amount of lumber. The plant was the property of the Cattaneo Lumber Company.

The loss was a heavy one for the company as it is a comparatively small concern, but was partly covered by insurance.

Egg Shipments for May

Express Agent Custer states that there was a total of 589 cases of eggs shipped from Ukiah during the month of May or in other words 14,170 dozen. The average price per dozen has been 21c, which means $2974. In addition to these a large number were shipped by Irvine & Muir from Potter valley, but as these went by freight there was no way to get data on them.

John Flanagan Ill

J. C. Ottoson was over from Comptche the first of the week on business. He reports that John Flanagan, of Mendocino, ex-supervisor of the Fourth District, is in very bad health. Mr. Flanagan served the county faithfully for many years, and made many friends here, all of whom regret to hear of his indisposition and hope for his early return to health.

To Haul Bark by Truck

Carl Lambert came up from the city this week with a big auto truck and was displaying it around town. The truck will be used to transport bark this summer from Anderson valley to Cloverdale.

SUPERVISORS PROCEEDINGS

(Con. from page 1)

The following applications for retail liquor licenes were laid over until the next meeting: John Borgeson, and Axel & Carl A. Colberg.

The report of the Horticultural Comissioner for the month of May 1912, was accepted by the Board.

In the matter of the Peter Felap pi Private road.

The report on the above road was laid over until the next meeting.

In the matter of appointing members to the Board of Education. On motion duly carried the following persons were appointed to serve on the Board of Education: C. Burnam Heryford, to serve in the place of Jesse E. Williams, term expired, and James C. Hurley, to serve in the pace of M. H. Iversen, term expired.

In the matter of a petition for the opening of an avenue in the Bartlett Tract.

A petition for the opening of an Avenue known as Central Avenue, in the above tract was filed with the Board, and after discussion the matter was laid over until the next meeting.

In the matter of the Ornbaun Valley Bridge.

On motion duly carried, Supervisor Lawson was authorized to repair the above bridge, at a cost not to exceed $500.00.

In the matter of the road East of Ukiah.

On motion duly carried the above matter was regularly continued until 3:45 p. m. of Tuesday, July 2nd, 1912.

In the matter of the proposed Road and Bridge at Signal Port.

The viewers report on the above proposed road and bridge being filed with the Board, on motion duly carried, the report was accepted and the land discribed in said report declared a public highway. On another motion duly carried, the bids for the construction of said bridge were ordered advertised for in the Dispatch Democrat and Point Arena Record. Bids to be received up to 8:30 p. m. of Tuesday, July 2, 1912.

In the matter of a Purchasing Agent for Mendocino County.

On motion duly carried it was ordered that Hale Prather be appointed purchasing agent for Mendocino County, Salary fixed at $75 per month, to date from June 4, 1912.

In the matter of supplies for the recorder's office.

The purchasing agent was authorized by the Board to procure the following supplies for the Recorder's office: No. 67 of Mortgages, 131 of Deeds and 12 of Chattel mortgages.

Also 2 shades for windows in the hall of records.

The purchasing agent was authorized to procure stationery and necessary supplies for his office.

The Clerk was ordered by the Board to notify each County officer that there has been appointed a purchasing agent for Mendocino County, and that they will be expected to order all office supplies etc. through him.

In the matter of the old County Road through the land of C. Gray, between Russian Gulch, and Jack Peters Gulch. On motion duly carried, the above road was abandoned.

The following portion of the peace reports were accepted. Ten Mile, Sarah, Little Lake, Long Valley.

In the matter of Rowena School Bonds.

All bids for the above bonds were rejected and bids ordered readvertised for in the Dispatch Democrat. To come up at 2 p. m. Tuesday July 2nd, 1912.

In the matter of Round Valley School Bonds.

Fred W. Stickney was the only bidder for the above bonds, his bid being $1526, for the $1500, bond issue. On motion duly carried, his bid was accepted.

In the matter of the application of the Ellison-Albion Ridge Telephone Company for a telephone line. The above parties, having petitioned the Board for permission to erect poles and string wire thereon for private telephone purposes, along public highways from Mendocino City south into Coffey Cove Township, the permission was granted on the following conditions: The proposed line to be a private line, and the said poles to be erected and said wires to be strung, and the whole line maintained in such a manner as not to interfere in any manner with any other permit or franchise heretofore granted by the Board, or with the travel or working of any of said public highways.

In the matter of the application of L. C. Burke et al. for permission to erect a private telephone line.

L. C. Burke, W. L. Wittwell, C. T. Ingram, A. C. Ingram, George Jeans, having petitioned this board for permission to erect poles, string wires thereon, and maintain same for private telephone purposes along the County Road from Indian creek, near the town of Philo to the Fairbanks Hill, in Anderson Valley, on motion duly carried, the permission was granted, the same rules to govern this line as in the Ellison permit.

In the matter of a petition for a Private Road near Calpella.

A petition accompanied by a bond, asking for the above road, having been filed with the Board, on motion duly carried, the petition was accepted and the following viewers appointed: Guy Redwine, S. M. Orr, and Will Pickle.

Champion of the World

The world's CHAMPION STOCK CAR, a NATIONAL "40" heaped the world's highest honors on its builders at Indianapolis making the 500 miles in 6 hours, 21 minutes, and 6 seconds defeating world wide known foreign cars with kings of daring drivers at the wheels.

The astounding average time of 78.72 miles per hour is the record breaking of the

NATIONAL "40"

against the cream of American and European cars.

MAKE A STRONG NOTE OF THIS!

The winning National "40" at the Indianapolis Speedway was not a racing car. It was strictly and absolutely a STOCK CAR, precisely the same motor, same power as we have on our salesroom floor ready for delivery to you and a car that can duplicate precisely what the great winner did, and a National "40" built for you costs away below the big foreign machines it handsomely and fairly defeated.

Kellen & Percy - Agents

Ukiah Calif.

MANY IMPROVEMENTS IN UKIAH STREETS

Many improvements are to be noticed in Ukiah's streets these days. All are coming in for their share of attention at the hands of the street committee, which consists of trustees Smith and Brown. The most noticeable improvements, however, outside of State are on Perkins and Clay. On the east end of Perkins street from the railroad to the city limits, the road bed has been graded and topped off with gravel by Bish Davidson and then rolled. The result is a smooth hard surface, which, being kept well sprinkled, will wear for many years, with slight attention at various times. On West Perkins considerable work has also been put in with a like result. In addition to the betterment of the road a number of the residents have asked that concrete gutters be established in order to give a better drainage. The roadbed has been graded and slopes to the gutters and they think if concrete gutters are put in it will improve the drainage and tend to keep the street from getting muddy in wet weather. The matter will be taken up by the board in a few weeks.

On the west end of Clay street the hill that leads to Wurt street is bieng reduced by a cut of 8 1—2 feet at the top and a fill of 2 1—2 feet at the bottom. This gives a gradual ascent in place of the abrupt one that was so objectionable before. The work is being done in first class shape by N. Anker Co., under the direct supervision of Louis Anker. It will cost only $97.50, and makes this part of town much more desirable as a residence section.

Wurt street is also coming in for its share of attention and is being graded and worked from Clay north. The result is a delightful boulevard overlooking a large part of the town.

PIONEER TEACHER ANSWERS SUMMONS

Newton P. Howe, a pioneer school teacher of this county, died at his home in Berkeley yesterday at the age of 74 years. He has been on the sick list for some time and his death was not unexpected. Mr. Howe formerly lived in Potter Valley and taught school in this county for over half a century. He retired from the profession a few years ago and moved to Berkeley where he remained till death called him hence. He was the father of a large family. Frank Howe, of Upper Lake, N. P. Howe and Henry Howe, of Pt. Arena, were the sons living in this part of the state. Frank Howe went down on yesterday afternoon's train and will bring the remains up to Potter valley for interment this afternoon. The death of Mr. Howe will be regretted by a wide circle of friends in this county.

Millinery Sale

Special prices at Mrs. Emery's for 10 days beginning June 15. 34—2.

Chas. Crispin, of Point Arena, was among the prominent visitors in Ukiah the past week.

Will Time Autos

Tired of giving warnings to automobile drivers only to have them disregarded, Chief of Police C. C. Brewer has inaugurated a system whereby he intends to catch a couple of the offenders and make an example of them. The speed limit in the town of Ukiah city is ten miles an hour but there are few machines that travel slower than twenty.

Beginning next week two plain clothes men will be stationed at given points and will keep time on every auto that passes them going up or down State street. No favor will be shown. The first auto found to be exceeding the speed limits will be stopped and the offending driver haled before Judge Crockett and forced to pay a fine.

To Deliver Address

Judge J. Q. White of the Superior Court of Mendocino county, has been asked to deliver the address to the graduating class of the Clear Lake Union high school and will leave today for that place.

Judge White is one of the most polished and well read speakers that we know of and those who had the pleasure of listening to his address at the M. E. Church South last year will envy the people of Lakeport their good fortune in being able to secure him.

Former Mendocinoite Here

Leonard Noble and wife arrived in town this week from Willows on a visit to their parents here. They came over Bartlett mountain in their Hupmobile and had quite an experience, but arrived all safe and sound at 6 o'clock in the morning. Len's hands show that he was certainly going some. Their daughter, Gladys, has been attending high school here so there is a general reunion.

Miss Cunningham Ill

Miss Annie Cunningham is quite ill at the French hospital, San Francisco. Her case seems to baffle the physicians, and for awhile it was thought she would succumb. E. L. Cunningham made a record run to the city Sunday in his machine to be with his sister during her sickness. At last reports the young lady was slightly improved.

CHRISTIAN CHURCH

Sunday School at 10 o'clock a. m. Communion services at 11 o'clock. Junior C. E. at 5 o'clock p. m. and Y. S. C. E. at 7 o'clock. 34—tf

Sell Another Buick

That the Buick car is finding favor among the automobile owners of Ukiah is evidenced by the sale of another of these splendid machines last week by the local agents, Kellen & Percy. The buyer is J. E. Starns and the car was delivered to him Saturday.

Mr. Starns expressed himself as delighted with his new car.

Kellen & Percy also are agents for the National car. The National is the car which smashed the world's record for 600 miles on the Indianapolis speedway last Thursday, covering the distance in 6 hr. 21 minutes and 6 seconds. The car that made this astounding record was a stock car, precisely the same as any of their other cars, and was entered against the cream of America and Europe.

Real Estate Boomers

Walter E. Foster, George E. Dukey and L. Lebidache were in town the latter part of last week on realestate busines. Mr. Foster was a former Point Arena merchant, but has been in the real estate business at Petaluma for the past few years. He has purchased a forty acre tract at Richmond and has divided it up into city lots and has placed the same on the market. He has secured the services of Messrs. Dukey and Lebidache who will assist him in making the sale. They will visit the coast in a few day and try to interest investors. They have done remarkably well here

And "Birdie Flew"

J. H. Barker decided that he would have a toothsome meal last Sunday so Friday he procured four fine frying size chickens, took them home and they were placed under a barrel until Saturday morning when they were to be killed and prepared for Sunday. But, lo and behold when J. H. lifted the barrel there were no chickens there; some one of the party of Roosevelt and Booker Washington had "beat him to it" and had appropriated the chickens. And Barker had to continue on the ala Burke diet.

Competes With Rose

Reg Caughey went to the city last Saturday to compete in the 16-lb. shotput with Ralph Rose, the world's champion. Rose gave the Ukiah lad a handicap of 8 feet and then put the shot 51 feet, against the local lad's 75 feet 7 inche.

Wanted for five months at $5 per month a good fresh cow; best of care. Adress Mrs. Henry Boyle, Calpella. 34—1

CLAIR SMITH RALPH BYRNES

The Eagle Stables

SMITH & BYRNES PROPS.

The best feed and livery stables in Ukiah. Transient stock receive the best of care. - COUNTRY TRADE A SPECIALTY. -

Ukiah's Best Restaurant

Ukiah Grill

SAM LEGG, PROP.

111 West Perkins St. South of Courthouse

Clean Cooking——Neat and Quick Service

Prices Right